WEATHER INDICATIONS.

PARTLY CLOUDY TONIGHT AND TUESDAY; POSSIBLY SHOWERS; WARMER.

The Fort Wayne Sentinel

YOU WANT TO KNOW

What is Going on in the World, and the Best Way to Find Out is to Read the Sentinel.

ESTABLISHED 1833. FORT WAYNE, IND., MONDAY, MARCH 12, 1900. PRICE TWO CENTS

CALLS ON POWERS

PRESIDENT KRUGER APPEALS TO EUROPE.

HE ASKS FOR INTERVENTION

ADDRESSES GREAT POWERS AND MINOR ONES.

ROBERTS NEARING HIS GOAL

BRITISH ARE CLOSING IN ON BLOEMFONTEIN.

The Hague, March 12.--It is learned from a reliable source that President Kruger, through the consuls at Pretoria, has appealed for the intervention of the great powers in the Transvaal war and has also appealed to the governments of Belgium, Holland and Switzerland.

ROBERTS' ADVANCE.

London, March 12.—At the present rate of progress Lord Roberts should be in Bloemfontein Wednesday, March 14, though all calculations may be upset by the development of more strenuous resistance than the Boers have so far attempted.

The distance between Lord Roberts and the Free State capital is now so small—only about twenty-five miles—that it is apparent the Boers either contemplate making a determined stand on the outskirts of the town, or for strategetic reasons best known to themselves, are allowing Lord Roberts to occupy it after merely harassing his advance.

The numerical superiority of the British troops leaves no doubt in the minds of the critics here that Lord Roberts will accomplish his immediate objective, the occupation of Bloemfontein. The commander-in-chief's latest dispatch announcing that General Gatacre is at Bethulie bridge and the specials saying General Gatacre commands the bridge puts the Boers in that vicinity between two British forces, Aasvogel kope, whence Lord Roberts sent his last cable message, being 100 miles almost due north of Bethulie. However, there is a large plain between them and the main body of the Boers now confronting Lord Roberts, with its ceaseless activity, may be quite able to cover the retreat of the burghers confronting General Gatacre.

Once the British are in possession of the railroad from Bethulie to Bloemfontein the junction at the Free State capital of Generals Gatacre and Roberts would be a matter of a very few days.

Commenting on the fact that Lord Roberts found the Boers holding positions in a part of the country supposed to have been left open, the St. James Gazette says:

"No more damning indictment was ever preferred against any cavalry."

Rumors of the relief of Mafeking continue to circulate, but lack any confirmation. From Natal, which General Buller so erroneously declared was free of Boers, and from Cape Colony, where General Kitchener's stern hand is upon the rebellion, there is no news of any importance.

PEACE PROPOSALS.

London, March 12—The Daily Mail has received the following dispatch from Pretoria, dated March 10, and censored by the Boer government:

"President Kruger and President Steyn have wired to Lord Salisbury peace proposals, on condition that the independence of the two republics be respected and the rebel colonists amnestied.

"Yesterday the foreign consuls were called into conference and were requested to invite intervention of the powers they represented in order to prevent further bloodshed."

MARCH UNOPPOSED.

London, March 12.—The war office this morning issued the following dispatch from Ansvogel Kope, under date of March 12, 5:35 a. m.:

"We were unopposed during the march yesterday. The officers I left at the last camp to record the list of casualties have not yet arrived. The following additional casualties are known, however:

"Killed—Lieuts. F. N. Parsons and A. B. Coddington, of the Essex regiment.

"Wounded—Lieuts. C. Berkeley (severely), Lloyd Arm and G. H. Raleigh.

"General Gatacre reports that he was within a mile of the Bethulie railway bridge yesterday. The bridge was partially destroyed and the enemy was holding the opposite bank."

LEYDS THANKS IRISH.

London, March 12.—The letter of Dr. Leyds, the diplomatic agent of the Transvaal, to Mr. John Clancey, Irish nationalist, member of parliament for the north division of County Dublin, thanking the Dublin corporation for the resolution of sympathy for the South African republics, says:

"The resolution is greatly appreciated by me. I know how keenly it will be prized by our much suffering country, still struggling for independence and liberty. It is a satisfaction to know that a considerable part of the Irish population in the United Kingdom, mindful of the blood being shed in South Africa, continues to extend sympathy to our people. May this sympathy be reechoed by numbers of your countrymen."

TO CONDEMN RIGHT OF WAY

FOR CONSTRUCTION OF THE INTERCEPTING SEWER.

The Council Meets Tuesday Evening—The Board of Works in Session—Notes.

The board of works is having prepared resolutions for the condemning of private property across which the intercepting sewer must be constructed. In some instances owners are making claims for damages and the board finds it necessary to condemn lands which are controlled by administrators to avoid trouble in the future.

COUNCIL TO MEET.

The regular meeting of the city council will be held tomorrow evening. It is expected there will be some discussion of the gas question and possibly of the interurban franchise, although the committees may not report. The council will probably act on the petition of the policemen for an increase in salary and the councilmen generally are of the opinion that the salaries should be increased.

NOTES.

There have been no applicants for new specifications on the South Wayne sewer, but nevertheless the board believes there will be as many bidders as at the first opening.

Mayor Scherer informed The Sentinel that he would announce the new Second ward councilmen at the council meeting tomorrow evening. He would not tell who it will be, but it is generally conceded that A. B. White will be chosen.

MANY GIRLS ARE EMPLOYED

IMPERIAL COMPANY RECOVERING FROM ITS FIRE.

Nearly a Full Force Will Be Working Tuesday—Fitting Up the New Factory.

With commendable pluck the Imperial Manufacturing company is recovering from its disastrous fire of Thursday evening and around its new quarters at Columbia and Clinton streets this morning was a busy scene. A force of cutters was at work, and more than one hundred of the employes were given work to be done at their homes. Another hundred will get work tomorrow, or as fast as the cutters can get the garments ready.

Manager Taft stated this afternoon that their competitors all over the country had been sending telegrams of sympathy and offers of assistance in the way of supplies. By next Monday it is expected that machines will be started in the new building. The entire four floors will be utilized. The first floor will be the office and stock rooms; the second floor the cutting and pressing departments, while the third and fourth floors will be filled with sewing machines.

MEETING FOR WOMEN.

Tuesday afternoon at 3 o'clock Rev. E. W. Allen will deliver an address for women only in the auditorium of the West Jefferson street Church of Christ. His subject will be "The Better Part." The subject of Rev. Allen's discourse this evening is "Christ, the Exemplar of Courage."

MOVE FOR PEACE.

UNITED STATES TRYING TO END THE BOER WAR.

NO OFFER OF MEDIATION

THAT WOULD BE REPUGNANT TO GREAT BRITAIN.

TERMS OF PEACE SOUGHT

WILL TRANSMIT AN APPEAL FROM REPUBLICS.

Washington, March 12.—There is reason to believe that the United States government is using its good offices to restore peace between Great Britain and the South African republics. This has not taken the shape of a proffer of mediation. That would be distinctly repugnant to Great Britain, and, according to the rule of international law, which has, without exception, governed the state department in the past, could not be volunteered by us until it was known to be acceptable to both parties to the war.

But the United States might very properly serve as an intermediary to transmit an appeal for peace and the terms upon which peace can be secured. The United States has successfully served in this capacity in the past, notably in the termination of the China-Japanese war, and it is believed its good offices in this line are now being extended. If this belief is well founded, then Aldebert Hay, United States consul to Pretoria, has been the instrument for transmitting to the British government, through the double intervention of the department of state and Ambassador Choate an application from Presidents Kruger and Steyn to be informed as to the terms upon which the war can be ended. The facts in the case will be fully developed in a day or two.

TO REFINE ATMOSPHERE.

New York, March 12.—Within a few weeks New York is to have a brand new industry. The plant for the enterprise is now being installed in a west side street. The novel industry in prospect is the refining of air. Most persons understand something of the way in which petroleum is refined by separating the inflammable gases and other constituents of the crude oil. Similarly New York's new enterprise contemplates the separation of ordinary atmosphere into its constituents—oxygen, nitrogen, and carbonic acid gas—in such a way as to make the resultant production of commercial value. To the ordinary person the suggestion that money can be made out of the atmosphere is surprising. Air is the one commodity that always has been free to every one and so has no money value. But while air itself has no marketable value the various elements which enter into the composition of the atmosphere are bought and sold every day. Oxygen is the fuel of the calcium lights in the theatres; nitrogen is employed in the manufacture of fertilizers; carbonic acid gas has medicinal and other uses which make it valuable. It is a method of cheap production that Henry D. McDowell and his assistants believe they have perfected, and which they are installing in their establishment nearly completed.

AMERICANS WERE ATTACKED

FIRED ON BY FILIPINOS AT APARRI.

While on the Landing Major Ward's Battalion Assaulted and Eight Men Wounded.

Manila, March 12.—5:55 p. m.—Advices from Aparri, province of Cagayan, say that while Major Ward and a company of the Sixteenth regiment were leaving that place they were attacked at the landing on the river bank opposite the town.

A persistent fight followed, resulting in eight Americans, including Major Ward, being wounded. The natives in the Cagayan valley presumably instigated the attack.

The dispatches ad that the Tagalogs are harrassing the Americans.

Dr. J. H. McCartney, medical missionary from Chung King, China, has been in the city since last Thursday, thank offering services which he con- the guest of Mr. and Mrs. Lem R. Hartman, and at the residence Friday afternoon, addressed eighty-five ladies of the Woman's Foreign Missionary society of the M. E. church. The doctor's talk and presence were greatly enjoyed as were also the ducted at Simpson M. E. church on Friday evening, at Wayne Street M. E. church Sunday morning, and at the Berry Street church in the evening. Large Sunday audiences listened to inspiring words, after which generous thank offerings were received, and a number of new members joined the W. F. M. S. Dr. McCartney spent nine and one-half years in China and is most happy in bringing before his audiences the various phases of Chinese life and the many strange, trying and often thrilling experiences of a medical missionary. Dr. McCartney gave a brief address to the Epworth League and this evening in the Berry street church will deliver an address on China, illustrated by seventy-five stereoptican views. Dr. McCartney will be present at the meeting at 3 p. m. Tuesday at the Woman's Bible meeting at the Wayne Street M. E. church.

DIVORCED BY JUDGE VESEY

EVA P. STEVENS IS NO LONGER A WIFE.

Unimportant Matters Disposed of in Both of the Courts—Will Probated.

In the superior court Judge Vesey has granted Eva P. Stevens a divorce from Harry A. Stevens. The plaintiff was allowed to resume her maiden name, Eva P. Wiest.

COURT NOTES.

The will of the late Conrad Rehling has been filed for probate. He leaves all his property to his son, Frederick, and names John Archer as executor.

In the superior court Wilmer Leonard and Hon. W. G. Colerick argued a motion for a new trial in the case of Twiel vs. Hikel.

Judge Vesey granted the Milwaukee Harvester company a judgment for $56.20 against Frank Dolin et al.

In the circuit court the mechanic's lien case of Martin Shroyer et al. vs. Anna Galley et al. is on trial. P. A. Randall is attorney for plaintiff and E. V. Emrick for defendant.

Mary Huss, administratrix, has filed a petition to sell at private sale the personal property of Ezra Huss, deceased.

The county commissioners have approved the reports of all the gravel road supervisors.

Susan Holman was fined $1 and costs by 'Squire France for failing to report a birth in accordance with the law.

MARRIAGE LICENSE.

William Tracey and Jessie M. Cutshall.

HOLDING ANNUAL MEETING

TELEPHONE STOCKHOLDERS ARE IN SESSION.

Meeting of the National Company at Its Offices in This City—The Year a Good One.

Stockholders of the National Telephone and Telegraph company are holding their annual meeting this afternoon at the general offices in the Hamilton National bank building, and among those present are Messrs. L. Wooster, of North Baltimore, O.; L. Krueger, of Kendallville; F. J. Zimmerman, of Auburn; George W. Beers, S. M. Foster, C. S Bash, H. C. Paul and G. F. Trier, of this city.

The meeting did not convene until 4 o'clock, and the entire business of the company for the past year was gone over thoroughly.

President Beers will leave for New York within a few days to resume his work in the formation of extensive eastern interests.

Gregory. Lauer & Son have been awarded the contract for the construction of a house one story and a half in heighth for John Wiedelman, on South Lafayette street, and for a similar house for Henry Fox, on South Winter street.

The Loyal Templars of Temperance will hold an important meeting Tuesday evening.

TENEMENT HORROR

FIFTEEN PERSONS BURNED TO DEATH.

HOLOCAUST IN NEWARK, N. J.

MOST OF THE VICTIMS WERE CHILDREN.

THE FIRE WAS INCENDIARY

MAN ARRESTED AND HELD FOR THE CRIME.

Newark, N. J., March 12.—Fifteen persons, a majority of whom were children, were burned to death at a tenement house at Morris and Fourteenth avenues about 5 o'clock this morning. Thirteen bodies were recovered from the ruins within three hours after the flames had been extinguished. The building was a three-story frame house with small rooms, scarcely eight by ten feet in dimensions, opening into a narrow hallway on both the second and third floors, forming a veritable fire trap.

FIRE WAS INCENDIARY.

This is right in the heart of the Italian district and the greatest excitement prevailed. This feeling has been greatly intensified since 7 o'clock, when it first became known that the fire was of incendiary origin, and within fifteen minutes of the time when this report was first circulated men and women, well nigh crazed by grief, ran tearing around the streets looking for the man who was responsible for the frightful tragedy and threatening all sorts of dire vengeance.

Three or four minutes after 5 o'clock this morning the fire was discovered, but long before the fire apparatus reached the scene the interior of the burning tenement was peopled with wild Italians, running hither and thither, unable to find means of escape.

Every room of the place poured its occupants into those narrow little halls and there was no escape for the frightened tenants because of the jam and they could not get out.

FIFTY CHILDREN IN PLACE.

There were at least twelve families in the place, sixty persons in all, of whom, perhaps fifty were children, unable to care for themselves. Four men jumped from a front window. Several were hurt.

The flames spread with frightful rapidity and the wind sent the sparks southeast, threatening all the frame tenements in that direction.

The place was like a roaring caldron when the firemen reached the place. The ladders were quickly put in position and then began the work of rescue. One after another the women and then the men were taken down, while other firemen devoted their attention to drowning out the flames. This they succeeded in doing in less than an hour, but during that hour a frightful sacrifice had been offered.

Nearly every room in the house contained its victim. Few were really burned to death. Most of them were smothered to death. The bodies were carried out by the firemen.

In different places in the ruins human bodies may be seen pinned down by heavy timbers. The rescuers are clearing away the debris in the hope that some may yet be rescued alive, but there is little chance of any one now in the ruins being alive.

Two victims have been taken to the hospital. One of them is severely burned. The other was injured by jumping from the second story of the burned tenement.

THE DEAD.

The following is a list of the identified bodies recovered from the fire:

Antonio Parnicino.
Bastiano, his wife.
Guiseppe Parnicino, seven years old.
Nuzietto Parnicino, one year old.
Occana Casino.
Anglo Casino, his wife.
Tony Casino, son of above, nine years.
Bevinte Casino, four years.
Frank Casino, two and a half years.
Carrine Casino, daughter, one year old.
Mrs. Guetano Falimno.
Guiseppe Barto.
Mrs. Munziato Barto, his wife.
Theresa Barto, daughter, seven years.

SUSPECT ARRESTED.

Vito Credavo is locked up on suspicion of having set fire to the building. Credavo, with his wife and two children, occupied the rear portion of one of the upper stories. He was arrested on a statement made by Virginia Dy Prula, who was a boarder in the house. Dy Prula told Captain Edwards that when he was awakened by the smoke he found Credavo and his family fully dressed and ready to leave the burning building. When Credavo was taken to the station house he became much excited but denied that he had set fire to the building or had any knowledge as to the origin of the fire.

KINDERGARTEN OPEN.

The popular kindergarten at the Plymouth Congregational church, which has done so much good during the past eight years, will open for the spring on Monday, March 19th. This kindergarten is being gradually incorporated into the public school system of the city, but for the present this school is the only one to meet the needs of the smaller children in the central portion of the city. The school is open to all children under the public school age. Miss Hiler will be in charge.

THE SHERIFF'S LONG CHASE

HE NOW HAS JAY L. KEPLINGER BEHIND THE BARS.

The Arrest Was Made in Honey Grove, Texas, Sunday—Charged With Forgery.

Sheriff Melching has been missing from the city several days and the newspaper reporters have suspected that he was chasing after some criminal. His asence is explained in the following telegram received by Deputy Sheriff B. F. Eick Sunday:

"Paris, Texas, March 11, 1900.—B. F. Eick, Deputy Sheriff: Keplinger, alias Jacob Gable, caught at Honey Grove, Texas, last night. Behind the bars here. Will be home Monday evening. Albert E. Melching, "Sheriff."

The man under arrest is Jay L. Keplinger, who is charged with having forged the names of several persons to notes aggregating many thousands of dollars. The victims were inclined at first to bear their losses without complaint, but about a week ago Solomon Rothschild, who had purchased one note for $500, filed an affidavit against Keplinger and Sheriff Melching commenced his search. The first clue led the sheriff to believe that Keplinger was in the Indian Territory. He went there and then learned that Keplinger had gone to Paris, Texas, and notified Deputy Sheriff Eick that he would probably arrest his man in Paris. The telegram indicates that Keplinger had made another move before the sheriff found him. He will be brought back to Fort Wayne this evening and will be called upon to answer several charges of forgery.

LIPTON TO CHALLENGE AGAIN.

New York, March 12.—In a letter to a local paper Sir Thomas Lipton says:

"As no other yachtsman is desirous of contesting for the America's cup next year I have decided to challenge, but have not yet made my arrangements. I have until August to send my challenge and meantime business is demanding every minute I can give it. You may take it for granted I mean to make improvements in my new challenger. There will be little difference in the lines of the new yacht from those of the Shamrock There may be less of aluminum and more of another metal. It will measure more on the water line than the Shamrock. Although the Shamrock was intended to have measured 75 feet 5 inches on the water line, it raced two feet short of that, which put it at a disadvantage alongside the Columbia. The builder will probably be a Clyde firm."

Commenting on this, John V. S. Oddie, secretary of the New York Yacht club, says:

"This news is not altogether a surprise, but it is none the less welcome. If Sir Thomas Lipton sends a challenge in due form and it reaches us before any other and so has the right of priority, it will certainly be accepted."

The sermon of Rev. J. S. Ainslie at Plymouth Congregational church last evening, was a tonic to all those who have discouraging views of life. It surveyed the Christian forces the world over and while recognizing that there is much to distress the earnest Christian, yet it made clear that the preponderance of physical power is more and more coming into the hands of peace-loving nations and the advancement of mankind is distinctly marked.

IS LESS WARLIKE.

TENSION IN KENTUCKY HAS BEEN RELIEVED.

SITUATION IS STILL GRAVE

THE FIGHTING MAY BEGIN AT ANY TIME.

REPUBLICANS FEAR ARREST

PRISONERS TAKEN FROM LEXINGTON TO LOUISVILLE.

Frankfort, Ky., March 12.—The war scare here has again apparently flattened, though leaders on both sides still express grave fears as to the ultimate outcome. Belief among the republicans that attempts will be made to arrest republican legislators in connection with the assassination of Governor Goebel has resulted in several members leaving town.

Democratic officials refuse either to confirm or deny the report that such warrants have been issued, though admitting that more arrests will take place within a few days. It is asserted that Governor Taylor is being urged to move the executive offices to London, where he will be safe from possible arrest, but that so far he has refused to entertain the idea. Both houses of the legislature met in the state house this morning. In anticipation of a possible attempt by the state troops to prevent the meeting, quite a crowd gathered around the state house square at the hour of meeting, but the members of the legislature were allowed to meet without molestation. The squad of militia under Lieutenant Peake, who started for London Saturday as an escort for Secretary of State Powers and Captain Davis, returned to Frankfort this morning. Outside of this, however, no reinforcements arrived, and it is stated now that no more are expected.

Adjutant General Collier arrived here from Louisville this forenoon, and immediately held a short conference with Governor Taylor. When seen afterward General Collier said Governor Taylor had no intention of leaving Frankfort, or of bringing any more troops here at present.

Shortly after General Collier's arrival at the state grounds Sheriff Suter appeared and assured General Collier that no warrant for his arrest had been issued. General Collier smilingly assured Sheriff Suter that he would be easily found in case a warrant was issued.

THE NEW STATE GUARD.

Adjutant General John B. Castleman arrived here at 10 o'clock, and has been in conference with Governor Beckham and other leaders since that hour. The organization of the new state guard under Beckham and Castleman is proceeding. Several companies in the state guard, as originally constituted, have gone over to Beckham, and it is understood that the new company organized here yesterday and the companies enlisted at Louisville and other points in the state will be mustered in at once.

The plans for the organization of the state guard are in anticipation of the Triplett resolution in the house tomorrow, authorizing General Castleman to arm and equip a militia recognizing Governor Beckham and carrying out the special appropriation of $100,000 to put it into effect.

SECRETLY REMOVED.

Lexington, Ky., March 12.—Secretary of State Powers and Captain Davis were secretly taken from jail between midnight and daybreak and in charge of Sheriff Suter, of Frankfort, were driven over land to Versailles, where it is reported they were placed on a train and taken to Louisville. Officers here will say nothing and the guards at the jail profess ignorance of the movement of Suter and the prisoners. The removal caused much excitement.

IN JAIL IN LOUISVILLE.

Louisville, Ky., March 12.—Secretary of State Powers and Captain Davis were brought here from Lexington in custody this morning and placed in the county jail. The prisoners were driven from Lexington to Lawrenceburg, where they took a Louisville Southern train for this city.

L. C. Hunter, ex-county treasurer, has returned from Joplin, Mo., where he has been for the past few days on a visit to his zinc mining properties.

Drunkeness Cured.

IT IS NOW WITHIN THE REACH OF EVERY WOMAN TO SAVE THE DRUNKARD.

A Trial Package Mailed Free to All.

By a new discovery, which can be given in tea, coffee or food. It does its work so silently and surely that while the devoted wife, sister or daughter looks on, the drunkard is reclaimed even against his will and without his knowledge or co-operation. Send your name and address to Dr. J. W. Haines, 1338 Elm Ealg., Cincinnati, Ohio, and he will mail you enough of the remedy free to show how it is used in tea, coffee or food and that it will cure the dreaded habit quietly and permanently, also full directions how to use it, books and testimonials from hundreds who have been cured, and everything needed to aid you in saving those near and dear to you from a life of degradation and ultimate poverty and disgrace.

How to Quit Tobacco

A new discovery, odorless and tasteless, that ladies can give in coffee or any kind of food quietly cures the patient without his knowledge. Anyone can have a free trial package by addressing Rogers Drug & Chemical Co., 720 Fifth and Race Sts., Cincinnati, Ohio, and easily drive foul tobacco smoke and dirty spittoons from the home.

For Rheumatism. Formula M 50¢

This great Burdien formula will cure rheumatism, whether in the joints, muscles or tendons. It is especially prepared from Colchicum Root, Colocynth, and pure extract of Burdien, the great vitalizer. Formula M is a wonderful relief for Rheumatism. It rebuilds the entire system, and, with the aid of Burdien Restorative, cures where other remedies fail. Price, 50 cents. Burdien Restorative the greatest known nerve tonic and vitalizer, 60 tablets 50 cents; 6 boxes $2.50. All the Burdien Remedies are for sale by druggists everywhere, or will be mailed on receipt of price. Iris Benton and Benson. Burdien Block, Cleveland, O.

Sold only by the following druggists:

RANKE & NUSBAUM, 88 Calhoun St.

A. C. GOCKE, 96 Broadway.

H. F. BEVERFORDEN, 286 Calhoun St.

WEFEL'S PHARMACY, 314 S. Hanna St.

$10, $20, $50, $100.00

LOANS MADE

on any amount you may wish on your furniture, piano, horses and wagon, carriage or other like security on easy payments. Everything is left in your possession and you have the use of both, Money and Goods. Persons momentarily embarrassed who desire above everything else to avoid publicity are the ones we desire especially to serve. All our dealings are confidential, upright and courteous. You get the full amount of the loan.

No charges taken out in advance.

Loans also made to salaried people holding permanent positions with responsible and well established concerns or corporations without endorsement. We will cheerfully give any further information on calling at our office.

Do not fail to call before you borrow, for we will surely save you money. It pays to borrow of US.

Indiana Mortgage Loan Co.,

Room 3, Arcade, upstairs. Open Saturday evenings from 7 to 8:30.

Arcade Dental Parlors, Drs. Burket & Baker, Reliable Dentists.

We wish to demonstrate to the people of this community that teeth can be extracted PAINLESSLY without gas, ether or chloroform, and that first-class work can be done at less than one-half charged by private dentists.

COMPARE OUR PRICES.

22k Gold Crowns, $5.00.
Gold Fillings, $1.00 up.
Silver Fillings, 50c.
Plates, $5.00.
Bridge Work, $5.00.
Painless Extraction, 50c.

Painless Dentistry Our Specialty.

Special attention with years of experience has enabled us to reduce to a perfect science the PAINLESS METHODS

Teeth With or Without Plates.

Artificial teeth inserted to look Natural, and and perfect fit Guaranteed. Our earnest desire is that all orders for plates intrusted to us shall give the patient entire satisfaction.

Call and have your teeth examined and get our prices. Samples on exhibit.

ARCADE DENTAL PARLORS

Ground Floor, Room 7.
Lady Attendant 'Phone 657,
Open 8 a. m. to 8 p. m. Sundays, 9 a. m. to 4 p. m.

J. C. PELTIER,

Undertaker and Embalmer.

17 W. Wayne Street.

YOUNG WOMEN

take your meals at the Y. W. C. A. 51 West Berry Street.

Strangers in the city referred to good boarding places. Meals served in the European plan at reasonable rates. Dinner, 11:30—1:30. Supper, 5:30—6:40.

MANY ARE CALLED

FORT WAYNE HOMES SADDENED BY DEATH.

AGED GEORGE WADGE IS DEAD

AUSTIN M. FINNEY EXPIRED ON A TRAIN IN IOWA.

WAS COMING FROM COLORADO

OTHER DEATHS AND FUNERAL ANNOUNCEMENTS.

The venerable George Wadge, who has been a citizen of Fort Wayne for many years, expired at 1 o'clock this morning at his home, 307 East Lewis street. Death was due to an abscess, together with the infirmities of his advanced age, eighty-three years.

Mr. Wadge was born at Ashburton, Devonshire, England, and came to America in 1845. Since 1853 he has been a resident of Fort Wayne, and while of a quiet, retiring disposition, was widely known and universally esteemed. He was for many years an expert woolsorter at the old Fort Wayne woolen mills, but of late years has been living a retired life.

For some time his health has been impaired, and during the greater part of the winter he has been confined to the house, though he was only compelled to take his bed on Wednesday last. Surviving him are the widow and two daughters—the Misses Georgiana and Etta, the former a teacher in the Harmer school. An older brother, William Wadge, also survives.

Mr. Wadge was a member of the Episcopal church, and also of Fort Wayne lodge No. 14, I. O. O. F. The funeral announcement will be made later.

MICK.

Arthur E. Mick, a well known young business man of this city, died Sunday forenoon at the home of his father, A. C. Mick, 62 Grant street, from consumption, at the age of 22 years. Mr. Mick was an excellent young man who enjoyed the widest friendship. He was formerly engaged in the grocery business on East Creighton avenue with his father, but failing health compelled him to retire about one year ago. He has been afflicted with consumption for many months, and spent some time at Denver, Col., in the hope that the western climate would restore him to health.

Rev. Henson, of the Baptist church, will officiate at the funeral services, which will be held from the residence Tuesday afternoon at 2 o'clock. The pall-bearers selected are Messrs. M. B. Johnson, Milner Thomas, T. W. Ketty, J. Cattex, John Brunskill and H. Cline.

WESNER.

August Wesner, who has been a resident of this city more than forty years, died at his residence, 42 Thomas street, Sunday afternoon, at 1 o'clock, at the age of 60 years. Death was due to a complication of diseases. Mr. Wesner was a native of France, and came to America in 1860, since which time he has been continuously a resident of Fort Wayne. Surviving are the widow and two children, Lillian and Edward.

The funeral services will be held from St. Patrick's Catholic church Wednesday morning at 9 o'clock.

BRYANT.

Sunday morning George Bryant died at his home, 113 Fox avenue, at the age of 56 years. Mr. Bryant has long been an employe of the Olds Wagon works, and was ill but a short time. Four grown children survive him.

The funeral services will be held from the residence Wednesday afternoon at 1 o'clock.

KRAMER.

Little Hilda Kramer, the 2-year-old daughter of Mr. and Mrs William Kramer, of 21 Summit [illegible] died at 1 o'clock Sunday morning after a brief illness from lung fever.

The funeral services will be held from the residence on Tuesday afternoon at 2 o'clock, Rev. Miller, of St. Paul's Lutheran church, officiating.

EHRMAN.

Frederick Ehrman died Saturday evening at Hope hospital as the result of injuries received in a fall upon the icy pavement several days ago. His hip was fractured in the fall, but when he was removed to the hospital no such serious results were anticipated. Mr. Ehrman was 55 years of age and surviving him are the widow and one daughter.

The remains were removed to the family residence at 36 West Fourth street, where the funeral services will be held on Tuesday afternoon.

FINNEY.

A telegram from Atlantic City, Iowa, last night brought to Mr. and Mrs. Michael O. Finney, of 18 Melita street, the sad intelligence that their son, Austin M. Finney, was dead. Death came while the young man was on the train, en route home, accompanied by his wife and little son Harry, and the remains were removed from the car at Atlantic City, in accordance with the law governing such matters. They will be prepared for shipment, and with the bereaved wife and son, will arrive here tomorrow evening on Pennsylvania train No. 8.

The deceased was about thirty years old and a printer by trade. He served his apprenticeship in The Sentinel office, commencing in 1883. At the close of his term in that capacity he worked a few months as a journeyman printer in the various offices in the city and then went to Grand Rapids, Mich., where he took a position in the composing room of the Democrat, where Michael Conners, formerly of this city, was foreman. Later Mr. Finney was employed in the office of the Grand Rapids Herald. Death was due to consumption, with which the deceased was stricken last summer. He went west in the hopes of receiving benefits from the climate, and was temporarily located at Pueblo, Col. Two or three weeks ago, when it became evident that Mr. Finney could not long withstand the ravages of the disease, his wife and son went to Pueblo to join him and bring him home.

Mr. Finney was a member of the Ancient Order of United Workmen and of the Independent Order of Foresters, and held a life policy in each. He was also a member of Typographical union.

FITZGERALD.

Lizzie Fitzgerald, an inmate of the county asylum, died Saturday afternoon from dropsy. Her age is unknown. The remains were taken to Monroeville, where the funeral services were held this afternoon.

GASSER.

Mrs. Agnes Gasser, wife of Nicholas Gassert, expired at noon Sunday at the family residence, 316 Lafayette street, at the advanced age of 70 years. Death was due to diabetes, from which she had long been a sufferer. Surviving her are the husband and six children, all residents of this city, as follows: Mrs. William Graham, Mrs. Catherine Larrimore, Mrs. C. Mills, Mrs. Joseph Mannier, Frederick and Nicholas Gassert, jr.

The funeral services will be held Wednesday morning at 9 o'clock from St. Peter's Catholic church.

GETZ.

John C. Getz, an aged citizen residing at 131 Union street, died at 6 o'clock Sunday morning, at the age of 73 years, 3 months and 4 days. Death was due to a complication of diseases. Mr. Getz had been a resident of Fort Wayne for thirty-five years. Surviving him are the widow and five children.

The funeral services will be held from the residence Tuesday morning at 11 o'clock and will be private.

GOOD.

Edward Eugene Good, the infant son of Mr. and Mrs. Mellville C. Good, of 69 Baltes avenue, died at 9 o'clock Saturday evening, from inflammation of the bowels, at the age of two months and sixteen days.

The funeral services were held this afternoon; interment at Prairie Grove cemetery.

FUNERAL ANNOUNCEMENT.

Ellenwood.—Funeral services of the late Hiram D. Ellenwood will be held Tuesday morning at 9 o'clock from his country home near Williamsport. Rev. P. J. Rice, of the Christian church, officiating. The service will be in charge of the Scottish Rite Masons.

WILL MEET TONIGHT.

The [illegible] of the Fort Wayne Commercial club this evening will be an important one, and it is especially desired that a large crowd be present. The meeting is the one adjourned from last Thursday evening. There will be a report from the committee on ways and means for the county fair. The committee on railroads and transportation will also present a report, and there is likely to be some interesting discussions upon various subjects.

MEN'S SUITING.

Spring line now in at G. Schmidt's, Merchant Tailor, 57 E. Berry street. Phone 510. 27-tf

Subscribe for The Sentinel.

SIX IN THE RACE.

REPUBLICAN GUBERNATORIAL CONTEST LIVELY.

ARE TROTTING CLOSE HEAT

CANDIDATES ARE ALL WELL KNOWN.

THE CONTEST IS FRIENDLY

DARK HORSE MAY GET FIRST UNDER THE WIRE.

Indianapolis, Ind., March 12.—With less than forty days intervening between this and the meeting of the republican state nominating convention, the candidates of that party for governor are invoking their best energies in rounding up their strength and one of the prettiest contests ever witnessed in the state is now in progress. Six candidates are actively in the race, and, while each is working primarily to secure the full vote of his congressional district, he is also planning with refrence to getting votes in the districts that have no candidates and in those that have when their first choice shall have given way in the face of certain defeat. Of course each is claiming that some one else will be first dropped by the convention, and it is important to keep on terms of amity with his several opponents and not excite any animosities that would prevent their votes from ultimately coming to him. This consideration as well as the personal relations that have so long existed between the candidates, is causing rivalry to be of the most friendly sort.

It is more than probable that each congressional district which has a candidate will give him its full complement of votes on the first ballot, and it is therefore expected that the race will begin in the convention with some of the runners pretty evenly matched. On the basis of votes in the congressional districts represented by candidates Frank B. Posey of the 1st would have 101 votes in the convention as a starter, Enos G. Hogate of the 5th would have 115; Winfield T. Durbin of the 8th, 130; W. S. Haggard of the 10th, 124; John L. Griffiths of the 7th, 137, and James R. Dodge of the 13th, 118. This leaves the 2nd 3d, 4th 6th, 9th, 11th and 12th districts as the open ground for work by all of the candidates, and it is here that the energies of all are being exerted. These districts have a total of 719 votes in the convention, and it will be seen that the districts which have candidates represent only about one-half of the votes, the number being 715. Under such circumstances the legitimate field in which the candidates may work without infringing upon the territory of any other candidate is a large one and specially inviting by reason of the great number of votes which it represents.

CHANCE FOR DARK HORSE.

It is believed that the struggle in the convention will be a long one and that it may be necessary to invite some one into the race who has not been engaged in the preliminary struggle. It is known that there are a number of men who would have entered the race but for the fact that their congressional districts were already represented by candidates. It is also admitted that the party eyes have been turned toward Congressman Crumpacker within the last few days, and, although he has said that he would not enter the race for governor, preferring to remain in congress, it is not improbable that his name will be sprung if the balloting for other candidates is protracted. There are intimations that the party machinery will be invoked to bring about just such a result, in order that Judge Crumpacker may be forced into the race, but these rumors lack confirmation.

No set of candidates that have appeared before the people for years has presented a more inviting personnel to the party. Some of them possess elements of strength that are not common at all, but it would be hard to pick out any one man in the list and say that he towers pre-eminently above his competitors or that there are any cogent reasons why he should be nominated over the other five. Frank B. Posey, of Evansville, is a lawyer of prominence in southern Indiana, a good speaker and is untrammeled by a record that would militate against him. The same may be said of each of the other candidates, though it is possible that John L. Griffiths, of this city, would make the best speaking campaign.

CANDIDATES HAVE RECORDS

None of the candidates are strangers to the people of the state, for all have held positions of prominence which have brought them in direct contact with the people. James R. Dodge has long been identified with the Grand Army of the Republic and has served as Indiana commander of the organization. He has traveled in all parts of the state in the discharge of his duties as such. Mr Griffiths served in the legislature of 1887 and had the honor of placing Benjamin Harrison in nomination for a second term as United States senator. The speech was one of the most eloquent that was ever delivered in the Indiana legislature. Enos G. Hogate served in the state senate in the sessions of 1897 and 1899. W. T. Durbin, while never having held public office, came prominently before the people last year by his appointment as colonel of a regiment which was recruited for service in the Philippines, but which was never called out. Mr. Posey was elected to congress from his district in 1889 to fill a vacancy caused by the resignation of Governor Hovey. W. S Haggard was elected state senator from the Tippecanoe district in 1891 and two years later was elected lieutenant governor.

It is assumed that all of the present republican state officers will be nominated by acclamation, as they are serving their first terms, and the contests will be confined to the first and second places upon the ticket.

FOUR NEW CASES OF PLAGUE.

Honolulu, March 3, via San Francisco, March 12.—Four new cases of bubonic plague have developed since March 2. Among those afflicted is Herman Levy, a hotel clerk. His symptoms are of the pneumonic type.

The schooner Alice Kimball, from Maui, brings word that there is a suspicious case of sickness in camp 2, Kihei plantation. Encouraging reports come from the outside islands. No additional cases have developed in either Hilo or Kahului. The board of health has decided to lift the quarantine on both places within a few days. Japanese merchants and merchants dealing in Japanese goods in Honolulu are considerably wrought up over the action of the board of health in relation to the importation of Japanese foodstuffs. There is a movement on foot to memorialize the president not to place the prohibition on importations that have been asked for by the board of health, at least without further inquiry into the matter. The Japanese consul has already protested against the action of the board of health.

Stops the Cough and works off the Cold.

Laxative Bromo Quinine Tablets cure a cold in one day. No Cure, No Pay. Price 25c.

SNAKE IN STOMACH.

Utica, N. Y., March 12.—Miss Florence Reese, of Herkimer, N. Y., has a live snake in her stomach. Yesterday she was taken to St. Luke's hospital, in this city, where she will undergo an operation for the removal of the reptile. Miss Reese has known that there was a live creature in her stomach for six or seven years, and until quite recently supposed it to be a tapeworm. Three weeks ago she consulted Dr. Ford, of this city, who, after an examination, announced that there was a snake growing in her stomach and that an operation was necessary. She refused to submit to that and went home. But her sufferings became so terrible that she eventually decided to seek relief by the way of the knife. The serpent is believed to be two or three feet long and as large around as a broomstick. Often it can be plainly felt with the hand. How the reptile got into her stomach is a mystery.

See Dr. McCartney's Stereopticon views of Life in China at Berry Street M. E. Church tonight. Admission, 10c.

Gain Flesh Get Strong.

Are you falling below your normal weight?

VINOL will increase your weight, and at the same time renew your strength. As has been proved, fat taken into the system does not make fat. Therefore, VINOL, which contains only that part of cod liver oil that is necessary (the medicinal principles without the grease), for creating flesh and making strength, it is what you need at such a time.

"I had lost flesh and was run down when I began to take VINOL. After taking one bottle I gained five pounds. To two bottles of VINOL I am indebted to a gain of 12 pounds in six weeks time. I feel in taking VINOL I have saved large Doctor's bills."—Yours truly, HIRAM M. BISHOP.

"I was induced to try VINOL as a tonic, as I needed something to build me up. I found it a wonderful remedy. I have only taken three bottles, and have gained in weight wonderfully. It has been very beneficial to me, and I cheerfully recommend it."—R. R. SANDS, Johnstown, N.Y.

"This is to certify that I have used five bottles of VINOL, and as a means for gaining strength, and a tonic, as well as for benefitting the appetite, I do not know of its equal."—Mrs. LIZZIE HERMANN, Waterbury, Conn.

Please remember that VINOL is sold on our guarantee. We have learned from the above, and many similar testimonials, that VINOL is a tonic and a rejuvenator for people who are losing flesh and weight, that has no equal. We positively guarantee the action of VINOL wherever a reconstructor is needed, and will refund the price of the remedy to any one not satisfied with the results they obtain from it. If you will call on us, we will prove to you that VINOL is delicious to the taste, and give you such further particulars as you may wish in regard to it.

PELLENS & POLSTER, PHARMACISTS, 94 CALHOUN STREET.

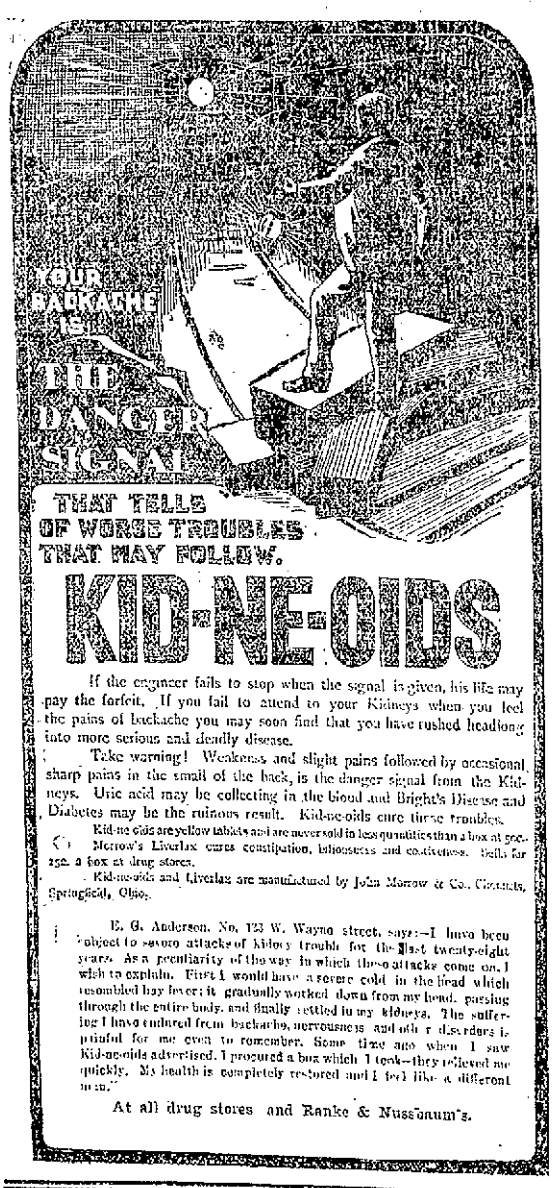

KID-NE-OIDS

If the engineer fails to stop when the signal is given, his life may pay the forfeit. If you fail to attend to your Kidneys when you feel the pains of backache you may soon find that you have rushed headlong into more serious and deadly disease.

Take warning! Weakness and slight pains followed by occasional sharp pains in the small of the back, is the danger signal from the Kidneys. Uric acid may be collecting in the blood and Bright's Disease and Diabetes may be the ruinous result. Kid-ne-oids cure these troubles.

Kid-ne-oids are yellow tablets and are never sold in less quantities than a box at 50c. Morrow's Liverlax cures constipation, biliousness and costiveness. Pills for 25c. a box at drug stores.

Kid-ne-oids and Liverlax are manufactured by John Morrow & Co., Chemists, Springfield, Ohio.

E. G. Anderson, No. 123 W. Wayne street, says:—I have been subject to severe attacks of kidney trouble for the last twenty-eight years. As a peculiarity of the way in which these attacks come on, I wish to explain. First I would have a severe cold in the head which resembled hay fever; it gradually worked down from my head, passing through the entire body, and finally settled in my kidneys. The suffering I have endured from backache, nervousness and other disorders is painful for me even to remember. Some time ago when I saw Kid-ne-oids advertised, I procured a box which I took—they relieved me quickly. My health is completely restored and I feel like a different man."

At all drug stores and Ranke & Nussbaum's.

YOU CAN DO YOUR WASHING WITH EASE

When you have one of our outfits.

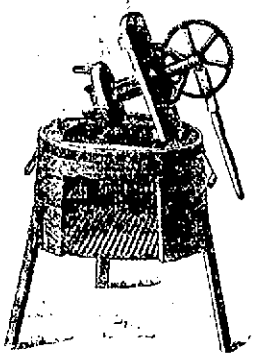

Rotary, or Ball Bearing or Rocker Washing Machines. A Keystone or Ball Bearing Wringer, Cloths Lines and Racks, Ironing Boards. Call and see our complete lines of Hardware.

H. PFEIFFER & SON,

9 E. COLUMBIA ST.

MONEY TO LOAN.

At lowest rate on furniture, pianos, horses, wagons, carriages, etc., and leave the property in your possession.

Payments arranged on the monthly installment plan or to suit convenience of borrower. Business strictly confidential.

Fort Wayne Mortgage Loan Co

Room 21, Bass Blk., over First National Bank, 77 Calhoun. Take elevator to fourth floor.

A Hattersly & Son.

PLUMBERS,

STEAM AND GAS FITTERS.

48 E. MAIN STREET,

Fort Wayne, Ind.

OSTEOPATHY: A NEW AND SCIENTIFIC METHOD OF CURING DISEASES WITHOUT MEDICINES. The proper adjustment of the Bones, Ligaments, Tendons, Arteries, Veins, and the Freeing of the Nerves. The Scientific Method of Curing Diseases and Deformities, and proven to be CORRECT by the thousands of people who have tried it. Suite 69 and 70, Pixley & Long Building. 23 1 m

Attention Wheelmen!

Now is the time to have your wheel put in order for the season.

We will clean, oil and adjust your bicycle for $1.00.

We will clean, oil and adjust your bicycle and true wheels for $1.50.

All work guaranteed to be first-class.

F. M. SMITH & CO.,

22 Calhoun St.,

Fort Wayne, Ind.

Agents Columbia Bicycle.

$1000 WORTH OF DENTAL WORK FREE.....

For the next sixty days most of our dental work will be done free of charge. Every family in Ft. Wayne. will receive a card that will entitle them to $1.00 worth of work free, at our office.

If you haven't received your card yet, come to the office and get one.

E. W. DODEZ, D. D. S.,

Schmitz Blk. Room 8.

Hours:—Evenings until 8.

MASONIC TEMPLE.

One Solid Week.

Beginning Monday, March 12,

THE ROMANTIC ACTOR,

DANIEL R. RYAN

And His Capable Company, Including

Margaret Dibdin Pitt,

In Repertoire of New York Successes.

MONDAY, MARCH 12.

"The Three Musketeers."

ELABORATE SCENERY,

MAGNIFICENT COSTUMES,

CLEVER SPECIALTIES.

4—Matinees, Beginning Wednesday—4

Prices—Night, 10c, 20c, 30c and 50c. Matinees, 10c and 20c.

Seats on sale today.

Mrs. Clara Diana Stacy,

FORT WAYNE MANAGER FOR THE INDIANA VIAVI CO.

Free consultation at 96 East Wayne street (daily) between the hours of 12 and 2 p. m. No charges made for calling on ladies at their homes.

Wakeful Nights

Restless, Irritable, Nervous, Run-down and weary in Body and Mind. Overtaxed Nerves Cannot Last Forever.

When sleep refuses to come to the help of the tired nerves and weary brain, the process of rebuilding the worn-out brain cells and wasted nerve tissues is stopped. When the nights are passed in restless tossing, and morning comes without bringing rest and strength; when nervousness, headache, an irritable temper and inability to concentrate the thoughts are the order of the day, then the life forces are being consumed faster than nature can replace them. Something must be done and done quickly to prevent the coming break-down.

Dr. Miles' Nervine is the best of all medicines for men and women who suffer in this way. It restores the lost appetite, brings sweet, refreshing sleep, makes the digestion perfect, quiets the excited nerves and restores the failing energies.

"Several years ago my husband began to have spells when he could not sleep at night, sometimes two or three nights in a succession. These spells became more frequent and more severe until he got to that at times he could not control himself,—would have wild visions and would have to be put under the influence of opium to be quieted. During his period of illness and when in the midst of one of these spells I saw an advertisement of Dr. Miles' Nervine and got him a bottle at once. The very first night he had a sweet, refreshing sleep. He used about a dozen bottles and I believe it was the only thing that saved his life. We always have a bottle of Dr. Miles' Nervine in the house and when he is tired one dose makes him rest like a little child." MRS. A. W. HURR, Spirit Lake, Iowa.

Dr. Miles' Nervine

Is sold at all drug stores on a positive guarantee. Write for free advice and booklet to

Dr. Miles Medical Co., - Elkhart, Indiana.

If You Feel **"Fagged Out,"**

Have HEADACHE,
BACKACHE,
POOR APPETITE,
BAD BREATH,
BAD COMPLEXION,

and would like to feel and look well, let us recommend CELERY KING to you. 3

TO MAKE ROOM

FOR SPRING GOODS WILL SELL FOR THE NEXT TWO WEEKS

Prints, 2½c.
Table Cloth, 12½c.
33-inch Novelty Goods, 10c.
Ladies' Oxfords, 45c.
Men's Dress Shoes, 98c.
Men's Pants, 45c.
Overalls, 25c.
Knee Suits, 65c.
Best Laundry Soap, 2c.
Lamp Chimneys, 3c.
Cups and Saucers, 25c set.
All other goods in proportion at 4 and 6 Harrison St.

THE FAIR.

DR. BULSON,

55 WEST WAYNE ST.,

Practice Limited to Disease of

Eye, Ear, Nose and Throat.

Hours 10 to 4. Telephone 418 Main.

CALL ON US.

All City Flour, 95c large sack.
Sturgis, Mich., Flour, 90c large sack.
Best Square Crackers, 6c lb.
Corn Meal, 6c sack.
Chair Seats, 5c each.
We give Green Trading Stamps.
EAST LEWIS ST. CASH STORE,
S. Gauzer, Prop.
'Phone 783.

CASH for acceptable ideas. State if patented. THE PATENT RECORD, Baltimore, Md. Subscription price of the PATENT RECORD $1.00 per annum. Samples free.

BRINGS BACK THE LUSTRE — MAKES OLD LOOK NEW

Monarch Polish

For Furniture, Pianos, Tiling, Hardwood Floors — For sale by all Dealers.

BAIRD BROS. & CO. CLEVELAND, O.

EVERYTHING ON EARTH.

You can buy, sell and exchange everything on earth at 23 West Main street, Goldstine's place. Loan Office and Safe Storage Room. Telephone or drop postal card.

LOOKING AFTER SOLDIERS.

The American women in Manila have formed an association for the distribution of books, games, delicacies, pajamas, etc., among the sick and wounded soldiers and sailors of the United States now in the Philippines. Since the return to this country of Mrs. Lawton, who was president of the association, the latter has been reorganized with Mrs. E. H. Liscum as president.—Baltimore News.

LOCAL NEWS.

J. C. Peters is confined to his home by illness.

Mrs. Leroy Hartzler has been quite ill for some days.

Born, to Mr. and Mrs. Fred Knepstein, of Belle avenue—a son.

Born, to Mr. and Mrs. W. E. McLaughlin, of 230 Fairfield avenue—a son.

Charles F. Freese will leave this evening for St. Louis on a business trip.

Architect Allen is preparing plans for a new school house in Madison township.

Teachers of Wayne and Washington townships held an institute in the Elektron building Saturday.

A case of small pox has been reported in the family of Willard Parker, in Eel River township.

Rev. L. L. Henson returned Saturday from Connersville, where he preached the dedicatory sermon at a new Baptist church.

Charles E. Myers, of Huntertown, has invented a new tank heating device and Attorney Burns will procure a patent on the invention.

Fort Wayne members of the Knights of the Golden Eagle attended a meeting of the order at Columbia City Saturday evening.

Mrs. W. M. Herzog and Louis, Albert and Daniel Herzog have returned to their home at Huntington after a visit with Mrs. Lindlag, of 31 Bass street.

Tom Snook has been awarded the contract to repair and remodel the Morris residence, on West Berry street, which was recently badly damaged by fire.

Mrs. Horace Leluman, of Carey, Ohio, is the guest of Mr. and Mrs. Ed Dedrick, of 210 South Harrison street. Mrs. Leluman will be remembered as Miss Effie Dederick.

The committee of the Union Veteran Legion will hold a meeting in the Arcade this evening to discuss plans for the national encampment to be held in this city next September.

The venerable Henry Boeschinger, who resides on the St. Joe boulevard, sustained a fall on the ice Saturday. Mr. Boeschinger's back was severely sprained and the injury will confine him to his home for some time.

The spring convocation of the Ancient and Accepted Scottish rite Masons of the Valley of Fort Wayne will be held in this city April 10 and 11. Programs for the meeting are now being issued by Secretary C. R. Higgins.

Friday afternoon Mrs. Robert Cunningham entertained a few ladies at cards in honor of Mrs. Hubert Taylor, of Cleveland, O. After the games a delicious supper was served. Miss Nettie Racine won the first prize and Mrs. Young secured the booby prize.

Mr. and Mrs. E. D. Jump entertained a company of friends at their home on Butler stree Friday evening at progressive pedro. First prizes were won by Mrs. Willard Cox and Mr. Fred Murnau. Consolation prizes by Miss Ada Jones and Mr. Waltemath. The guests enjoyed the music and lunch at a late hour.

The Grace Reformed church had a pleasant and interesting service yesterday morning. The attendance was unusually large and there were thirteen accessions to the church. The pastor announced that the gospel services in progress for the past two weeks would be continued with several services a week until the Easter season. The pastor has already started a list of applicants for membership at the Easter communion. The congregation was very much pleased and greatly benefited by the sermons preached during the services last week by Rev. Parley E. Zartman, of Three Rivers, Mich.

MENU FOR TUESDAY.

Faith builds a bridge from the old world to the new.—Young.

BREAKFAST.
Red Raspberries.
Soft Boiled Eggs. Corn Muffins.
Waffles with Maple Syrup.
Coffee.

LUNCHEON.
Creamed Canned Corn.
Cottage Cheese. Crackers.
Toasted Graham Bread.
Currant Jelly.
Tea with Lemon.

DINNER.
Cream of Bean Soup.
Beef Stew. Dumplings. Squash.
Melon Sweet Pickle.
Snap Bean Salad.
Saltines. Gorgonzola Cheese.
Cafe Noir.

DUMPLINGS.—When an accompaniment to beef stew, they should be of the simplest and lightest texture. To insure success do not mix the batter until it is wanted. To one cupful of buttermilk (all sour milk if one prefers, of which should be milk) add three cupfuls of sifted flour, two and a half teaspoonfuls of baking powder and half a teaspoonful of salt. Flour, baking powder and salt should be sifted together. Mix quickly and lightly. Have a vessel of cold water at hand, and with a dessertspoon moistened with the water drop the mixture into the boiling beef stew. Probably a dozen or more dumplings will fit in the pot at once. Cover closely immediately and steam six minutes. The dumplings should be light, dry and firm when properly cooked. Serve at once.

LOCAL NEWS.

Dr. J. I. Manners has gone to New York on a business trip.

Mrs. George Crane is recovering from an attack of bronchitis.

Mrs. Henry Rothschild has returned from a visit in Cincinnati.

Mr. and Mrs. J. H. Gable spent Sunday at Huntertown, the guest of George Robinson and family.

Miss Maude Van Tilburg, of West Main street, this morning went to Chicago to attend the millinery openings.

Sheriff J. P. Eiser, of Defiance, O., was in the city yesterday en route to Larwill to receive medical treatment.

A. E. Jacoby, of Chicago, visited friends in the city on Sunday. Mr. Jacoby formerly resided here and was in the Pittsburg offices.

Phil Lordier, Jr., who was confined to his home for a number of days on account of blood poisoning, is now ill with inflammatory rheumatism.

Albert Alter has gone to Chicago to purchase fixtures for the new cigar store to be opened by Alter & Tvans, at the corner of Calhoun and Main streets.

William Tracey and Miss Jessie M. Cutschall, both of this city, were united in marriage Saturday afternoon, Justice Tancey performing the ceremony.

John Bathman, of Chicago, is in the city. Mr. Bathman is an organizer for the Bakers' International union, and will endeavor to reorganize the local branch.

There will be no services in the First, Third and Westminster Presbyterian churches during the three weeks of evangelical services which will be conducted by Rev. Dr. Wells.

THINK SHAMROCK INSULTED.

Dublin, March 12.—Miss Anna Parnell, sister of the late Charles Stewart Parnell, publishes the following letter: "Since the queen, whose Irish soldiers have hitherto been punished if they ventured to sport the shamrock, has now ordered them to wear it as a token of their degradation, it seems to me those Irish who do not wish to be identified with the robber lords of South Africa should take some notice of this insult to their little plant, whose very humbleness might have protected it from the attention of the queen-empress. I suggest that those who cannot refrain from wearing the shamrock should dip it into the ink until the dishonor is wiped out by the final triumph of the Boers or in some other way."

Dodd, Mead & Co., publishers of New York, have just issued Count Leo Tolstoy. Resurrection. By Count Leo Tolstoy. 12mo., cloth, with illustrations. $1.50.

This novel of Tolstoy's it was feared would not be completed in time for Spring publication, but the publishers are glad to announce that Count Tolstoy's health has permitted his completing it, and that it will be published immediately in America.

It is a sombre but tremendously powerful novel touching upon many of the tragedies and problems of life in the Russia of today. It shows the genius of "Anna Karenina" blended with a more mature comprehension of human life and human character. The "Great Master of the North" has written in "Resurrection" a harrowing yet absorbing story with all his old fervor and with a deeper and more searching spiritual understanding. The theme is that of a woman's life weighed down and well nigh extinguished by the most terrible misfortunes and tragedies, but finally, through the power of love, resurrected and made new.

THE ONLY PLACE!

For Confirmation Goods of every kind, at lower prices than anywhere else, go to

THE PEOPLE'S STORE.

Frank Fisher, of Akron, Ohio, visited friends in the city over Sunday.

J. Cant, of Toledo, is in the city on a business trip. Mr. Cant is an oculist.

Mrs. Frank Olds and daughter Margaret, of Denver, are visiting Mr. and Mrs. Kinnaird.

Mr. and Mrs. Philip Doenges celebrated their golden wedding anniversary on Sunday.

George Niezer has returned to Monroeville after a visit with his cousin, Fred Eggemann, of West Jefferson street.

Dr. Charles Bock, interne at the Indiana school, is critically ill with pneumonia. The doctor's condition is such that his family has been summoned to his bedside.

DR. BULL'S COUGH SYRUP

SAFE — SURE

Cures a Cough or Cold at once. Conquers Croup without fail. Is the best for Bronchitis, Grippe, Hoarseness, Whooping-Cough, and for the cure of Consumption. Mothers protect. Doctors prescribe. Small dose; quick, sure results.

FOR ALL LUNG TROUBLE

Stop that grumbling about poor coffee by using the Famous A. I. C. high-grade coffee. Coverdale & Archer, Edwin Rich, Dudane & Son, carry a full line which are retailed at prices that will interest you.

MASONIC NOTICE.

A called meeting of Fort Wayne Lodge of Perfection will be held this, Monday, evening, at 7:30, to arrange for the funeral of Brother Hiram D. Ellenwood, which will be held Tuesday afternoon. All members urgently requested to be present.

WILLIAM GEAKE, 33d deg.,
T. P. G. M.

"Brain Bread" is strengthening, wholesome and nutritious. Ask your grocer for it and see that it has our label. Model Steam Baking Co. 12&14

ATTENTION!

Members of Bethany Presbyterian Church.

On Tuesday evening, March 13th, at 7:30 o'clock, there will be held a congregational meeting at the church for the purpose of electing one trustee and transacting such other business as may come before the congregation. Every member is urged to be present. 5-8t

A good, hot, clean meal at the 1900 Restaurant for 12c. Try it. 9t3

Try The Sentinel Want Columns.

FOR RENT.

FOR RENT—A furnished front room on second floor, with bath. 117 East Main St. 12t3

FOR RENT—A pleasant front room, with board; all modern conveniences. 96 E. Wayne St. 3-6tf

FOR RENT—Store room and flat, No. 50 Harrison street. Inquire of S. B. Bond at the Old National bank. 3-9-tf

FOR RENT A furnished front room centrally located; suitable for two gentlemen, or man and wife; 26 W. Jefferson. 19-2t

FOR RENT—A few good residences and two business rooms in this city. W. E. Doud, over Old National bank. 7tf

FOR RENT—If you want money on household goods see "ad" on second page, first column. Room 3, Arcade, upstairs. 13-tf

FOR RENT—Elegant office rooms, formerly occupied by Home Telephone Co. Inquire, T. H. Hoier, Room 21, Bank block. 19tf

FOR RENT—Fine office rooms on Calhoun street, opposite new court house. Inquire John Bostick, 44 Calhoun St., or 130 E. Wayne. 13-4t

FOR RENT—Large, furnished front room, with privilege of light housekeeping if desired. Rate reasonable. Apply at 81 E. Washington St. 12-2t

FOR RENT—Two 7-room dwellings, 147 and 149 East Berry street; bath room, furnace and other improvements. Inquire 153 East Berry street. 12-2od-tf

FOR RENT—A new, nine-room house, with all modern improvements. 202 Lafayette street, near Lewis street. Apply to Dr. Whery, 26 Madison street. 9-4t

FOR RENT—The three-story building No. 14 West Main street, third building west of the Hamilton National bank. Inquire of S. B. Bond at the Old National bank. 3-9-tf

FOR RENT—Lodge room can be had by parties desiring it on either Wednesday or Friday evening at very reasonable price; nice dancing floor in same building to rent on any Saturday afternoon or evening. Telephone 1082, new 'phone. 10-tf

TO LOAN—$6,500 home money, in small sums, at 6 per cent.; other money, 5 per cent. W. E. Doud, over Old National bank. 7tf

Very Important

WHEN YOU HAVE A PROPOSITION TO MAKE IT IS VERY IMPORTANT THAT YOU MAKE IT TO THE RIGHT PEOPLE.

IF YOU PUT YOUR PROPOSITION IN THE SENTINEL WANT COLUMNS YOU'LL BE SURE OF GETTING AT THE RIGHT PEOPLE.

OUR GREAT ARMY OF READERS EMBRACES PEOPLE CAPABLE OF PERFORMING ANY KIND OF SERVICE—PEOPLE READY AND ANXIOUS TO CONSIDER ANY KIND OF PROPOSITIONS THAT ARE LEGITIMATE.

WANTED.

WANTED—A good nurse girl; wages $2.50 per week. Apply at 99 East Wayne street. 12tf

WANTED—Girl to do general housework; small family. Inquire at 90 W. Main St. 10-2t

WANTED—One first-class milliner and two apprentice girls at Mrs. Molloy's, Arcade; bring references

WANTED—To adopt a nice little boy between the age of 7 and 8 years. Address Boy, Sentinel office. 7tf

WANTED—A boy to work at barber trade; one who has had experience preferred. Apply 45 Wells street. 12-2t

WANTED—Immediately, a competent girl, or housekeeper. Apply after 5 o'clock 40 Brackenridge street.

WANTED—If you want to borrow money, see "ad" on second page, first column. Room 3, Arcade, upstairs. 13-tf

WANTED—Private pupils in common and high school branches. Good references. Inquire 76 W. Pontiac St. 8-6t

WANTED—A young man to collect; salary to start, $5.00 per week; references required. Address Collector, care Sentinel. 12-2t

WANTED—Girls for general housework; good wages; men want work in hotel, good reference. Mrs. Ellen Fitzgerald, 126 Calhoun St., upstairs. 16tf

WANTED—Men with good reputation, that have some knowledge of Industrial business. Apply at Room 9, Schmitz Block, Fort Wayne, Ind. 8-6t

WANTED—A competent girl to do general housework; reference required; good wages and steady employment to the right party. Address box 10, this office. 12-2t

WANTED—A handsome young lady, father dead; left plenty of means; lonesome for gentleman correspondent; object marriage. Address, with stamp, Box 535, Anderson, Ind. 6t6

WANTED—New ideas; good inventions bring big prices; plenty of capital available for the right thing. W. G. Burns, patent attorney, 80 Calhoun street, Fort Wayne, Ind. 3d&w-tf

WANTED—Middle aged woman without incumberance to do the work in a family of three adults. Good wages and good home to the right person. Reference required. Call at 87 W. Jefferson St. 6-tf

WANTED—You to be relieved of your rheumatism and catarrh; if your circulation, respiration and digestion are imperfect we put you right; "The Oxygenor King" will cure you; trial treatment 60 days. Rooms 3 and 4 Schmitz block. 9-6t

WANTED—All afflicted with a cough of long standing, resulting from la grippe or weak lungs, or hemorrhages, should try my cough and lung syrup, an old Indian remedy, made of roots and herbs. It has never been known to fail. Call at 35 Fairfield avenue. 24tf

WANTED—If you want money on your household furniture, horses, carriages, pianos and other like security on easy payments, everything left in your possession, call and see us. The Reliance Loan Co., Room 6, Arcade, upstairs, open every evening. 13-1mo

WANTED—One thousand dollars, in a new and paying manufacturing enterprise to be located in Indiana within sixty days; party furnishing the money can also put in his services in the business in a good position. Address "G." care of Carrier No. 1, city. 12-3t

DENTISTRY.

DENTISTRY.

Painless Dentistry. Warranted Work. Moderate Charges. Get the Best.

U. S. DENTAL PARLORS,

Drs. J. A. & J. W. Williams, Mgrs

'Phone 1178. 98 Calhoun St.

FOR SALE.

FOR SALE—Wagon, buggy and heating stove. 30 Lake avenue.

FOR SALE—New modern six-room cottage, South Harrison St., $2,250. W. E. Doud. 7tf

FOR SALE—481 Lafayette St., 9 rooms, front hall, open stairs, lot 50x150, $2,700. W. E. Doud. 7-tf

FOR SALE—I am offering College Place lots on West Wayne street at regular prices. W. E. Doud. 7-tf

FOR SALE—House, 230 E. Creighton avenue, between Smith and Oliver street. Inquire 190 E. Lewis St. 12-9t

FOR SALE—If you want money on personal security see "ad" on second page, first column. Room 3, Arcade, upstairs. 18tf

FOR SALE—Or trade—Nice nine-room house on Charles street, near Lafayette; want small cottage or will sell for $1,800. W. E. Doud. 7tf

FOR SALE—Or exchange, new business block on Calhoun street, $5,000; will take $1,500 in trade. W. E. Doud, over Old National bank. 7tf.

FOR SALE—Or trade—Nice residence near new Lutheran church, South Broadway; want a place near W. Washington Lutheran church. W. E. Doud. 7tf

FOR SALE—The three-story building corner of Berry and Harrison streets, known as the Ninde block. Inquire of S. B. Bond at the Old National bank. 3-9-tf

FOR SALE—Two lots, both north of P. F. W. R. R. and east of Broadway; $550 each, just half price; owner non-resident. W. E. Doud, over Old National bank. 7tf

FOR SALE—A No. 1 investment; new business block less than one square from new court house; rents for $504.00 per year; price, $6,000. L. J. Bobilya, 22 Bank block. 14tf

FOR SALE—The three-story building No. 14 West Main street, third building west of the Hamilton National bank. Inquire of S. B. Bond at the Old National bank. 3-9-tf

FOR SALE—New modern residence, facing Williams park; will show bills for cost and discount the amount $800; it must sell. W. E. Doud, over Old National bank. 7tf

FOR SALE—The best residence property in the city; lot 75x150 feet; frame house, 13 rooms; good cellar; 2 large cisterns; well, city water; best of reasons for selling. Call or address M. F. Schmetzer, Room 12, Pixley-Long Bldg. 23tf

FOR SALE—An eight-room house, on corner lot, desirable location, East Wayne street; fine building lot on Prospect avenue; good farm on Lee road; also some good oak timber. Call on or address, J. M. Payne, 337 E. Wayne St.

FOR SALE—Lot 20x150 feet, on west side Calhoun St., between Brackenridge and Douglas ave., for $4,000; a bargain for someone; lot 134 Fletcher's addition for $125; 3 lots on St. Marys ave. at $150 each. Schrader & Wilson, No. 7 Court St., first floor.

FOR SALE—Eighty acres of good land; this land is in Paulding county, Ohio; is only one mile from a good market and on a good stone road leading to county seat; this land is all the best of black soil, and is about all cleared; will sell it cheap; will give purchaser reason for selling it. Address L. Cunningham, Defiance, Ohio, care Cunningham house. feb19-1m

LOST.

LOST—A black and tan dog, about 1 year old. Finder please return to 207 West Berry street and receive reward. 2tf

PROFESSIONAL.

DR. MARY A. WHERY,
PHYSICIAN AND SURGEON,
Office and residence, 26 Madison St.
Specialty:—Diseases of Women.
Telephone 470. Office hours, 9 a. m. to 3:30 p. m., and 7 to 8 p. m.

Special Sale

Corsets and Waists.

AT $1.00

G. D. and Henderson Corsets in all the newest shapes and lengths. Also other popular makes.

G. D. Chicago Waists, made of the best quality Sateen, in all the new shapes and lenghts, colors, white, drab and black, for fit and comfort it has no equal. Price $1.00.

At 50c—At this price you will find all the latest shapes, styles and colors.

C. J. WELKER,
SCHMITZ BLOCK,
118 CALHOUN ST.

The Evening Sentinel.

BY E. A. K. HACKETT.

MONDAY, MARCH 12, 1900.

TONIGHT.

Trades and Labor Council—Regular meeting in Shamrock hall.

B. of L. F.—Regular meeting of lodge No. 141, at No. 140 Calhoun street.

Ladies of the G. A. R.—Regular meeting of S. W. Stirk Circle, No. 18.

Volunteers of America—Religious services in the armory, No. 203 Calhoun street, near Montgomery.

Commercial Club—Special meeting to discuss county fair and other important matters.

Lodges—Sol D. Hayless, F. & A. M., stated meeting; Bethany Court, No. 141, Tribe of Ben Hur; Fort Wayne, No. 14, I. O. O. F.; Phoenix, No. 101, K. of P.; Camp No. 4761, Modern Woodmen; Sons of Columbus.

Masonic Temple—Daniel R. Ryan Company entire week in the following repertoire:

This Evening—"Three Musketeers."

Tuesday Evening—"Ingomar."

Wednesday Evening—"Jim, the Penman."

Thursday Evening—"The Fatal Wedding."

Friday evening—"A Celebrated Case."

Saturday Evening—"A Night at the Club."

Matinees Wednesday, Thursday, Friday and Saturday.

The Porto Rican tariff case of A. S. Lascellus & Co. against the collector of the Port of New York, has had a hearing before United States Judge Lacombe. The contention of the plaintiffs is that the Dingley tariff act only applies to goods imported from foreign countries and that Porto Rico is not foreign, but part of the United States. The government argues against the jurisdiction of the court, and generally is attempting to delay the proceedings. The administration declares that it wants a judicial decision on the status of our new possessions, but it takes very good care to prevent if possible the occurrence of such a thing before the presidential election.

It is reported that Russia has sounded this government on its views concerning the British practice of opening the official mail of friendly nations. There are stories to the effect that the Russian agent at Pretoria has had all his mail and telegraphic matter carefully "censored" at Durban, just as happened to our consul. The administration is placed in rather an awkward position by the diplomatic enquiry in question. If it gave a frank reply it would say that Great Britain has our diplomatic and consular cipher codes and is expected and welcome to open and read our diplomatic and consular correspondence. But such an acknowledgement would raise a howl of rage from the American people. Some mental reservation or evasion will have to be resorted to in order to make Russia misunderstand the state department attitude regarding the Macrum incident. Even then the effort may not succeed.

THE CIRCUIT JUDGESHIP.

It must be a source of gratification to the public generally in Allen county to note that Judge Edward O'Rourke, of the circuit court, is to have no opposition in the democratic convention for renomination. That he will encounter no serious opposition at the polls is conceded and it is well that this is so.

No man has ever served upon the bench of an Indiana court so long, with finer display of ability, with more conscientious devotion to the intricate and exacting duties of the judicature and with a cleaner, purer record of public service than Judge O'Rourke. Those traits of lofty personal character, the stern personal integrity by which his administration of his office is guided, constitute the secret, if there be any secret, of why Judge O'Rourke so bears the confidence of all. His course upon the bench has won the highest respect both for his abilities as a judicial officer and his purity as a judge. With even hand he has dispensed justice and no calumny has ever attacked his name. He is learned profoundly in the law, possesses to an eminent degree the judicial temperament, is in full ripening of wisdom and intellect and far removed from the dictates of prejudice and the promptings of impulse.

The judgeship of the Allen circuit court, while a position of high honor, is one that exacts most laborious service. Upon the judge of this court devolves the protection of estates, the welfare of minors and the care of a multitude of concerns of vital interest to hundreds of individuals and the public generally. Besides having jurisdiction of all the general litigation, this court has exclusive jurisdiction of all probate and criminal matters.

The office does not command a high salary and the people are fortunate that the services of so eminent a lawyer and so honorable a man as Judge O'Rourke are vouchsafed.

THE CRISIS IN EUROPE.

To those who can look below the surface of things the political situation of the day in Europe appears more ominous than it has in many years. Heretofore, when war seemed to threaten, one could always find plenty of reasons why this or that power would probably sacrifice something rather than take the awful plunge which would probably prove the signal for that general European conflict that soldiers and statesmen have been predicting ever since the congress of Berlin in 1878. Even now it may be said that there are few considerations which would be strong enough to overcome the dread of war under modern conditions which all governments alike feel. Still, it must not be forgotten that there are occasions when nations feel the impulse of destiny, as Germany did in 1870, and throw prudence to the dogs.

At this time we have no doubt that an intense race sentiment and the accumulated injuries of a century have put a spirit and purpose into the Russian people that are not to be much longer concealed. Russia has paid off Persia's debt to England, secured on the ports of the Persian gulf, and undoubtedly proposes to occupy one or more of them. France is notoriously prepared for war, and the aged Queen Victoria is starting on a tour through Great Britain and Ireland to arouse the patriotic enthusiasm of her subjects. In the meantime the Russian mobilization proceeds on the Afghan border. There is a condition of nervous tension at all the capitals of Europe and most of all in London. Everybody feels that an explosion of some kind is sure to occur and very soon, but whether the scene of it will be in Egypt, on the Indian frontier or in some other place probably but few people are in a position to have any idea, and they are not telling.

SUGAR TRUST RESUMES.

New York, March 12.—Work was resumed at the sugar house of the American Sugar Refining company in Jersey City today. The plant was shut down a week ago for the third time since the first of the year, on the plea of overproduction. The whole force, consisting of about 1,100 hands, went back to work today.

NORTH INDIANA CONFERENCE

PROGRAM ISSUED FOR ANNUAL SESSION NEXT MONTH.

Elkhart Completing Arrangements for the Meeting—Bishop Foss to Preside.

Elkhart, Ind., March 12.—The program for the Fifty-seventh session of the North Indiana conference, which will convene here April 4, was issued last night.

Bishop Cyrus D. Foss, of Philadelphia, has been selected to preside. The following is an outline of the elaborate program:

Evening of Monday, April 2.—Preaching at Trinity church by visiting members of the conference.

Tuesday—Examination of candidates for admission and of those pursuing the course of study prescribed by the conference. The class, which will embrace fifty or sixty young men, will be examined by a board of twenty, of which Rev. F. G. Brown, associate editor of the Western Christian Advocate, Cincinnati, is chairman. Evening—Anniversary of the board of education, addressed by Dr. E. M. Mills, of New York, secretary of the Twentieth Century Thank Offering Commission, and William F. McDowell, of New York, corresponding secretary of the board.

The conference convenes Wednesday afternoon. It will be opened with the annual missionary sermon by Rev. M. J. Mager, of Kendallville. In the evening will be held the missionary anniversary, addressed by Dr. A. E. Leonard, of New York.

Thursday Forenoon — Conference session. Afternoon—Woman's Foreign Missionary society meeting. 6:30 to 7:30—Epworth League meeting, addressed by Rev. Mr. Taylor, son of Bishop Taylor. Evening—Anniversary of the Freedmen's Aid and Southern Educational society, addressed by Dr. J. W. Hamilton, of Cincinnati.

Friday Afternoon—Conference session. Afternoon—A meeting in the interests of the conference claimants, a new feature, the superannuates having been recently organized. Joint meeting of the ministerial and lay conferences at 4 p. m. to hear the bishop's address. Evening—Popular lecture, "Spain's Punishment," by James C. Ambrose, of Evanston, Ill.

Saturday Forenoon — Conference session. Afternoon—Woman's Home Missionary society meeting. Evening—Meeting in the interests of DePauw university, addressed by Dr. Charles Little, of Evanston, Ill.

Sunday Forenoon—Preaching at the various churches by visiting ministers, the bishop at Trinity church. Afternoon—Two o'clock, memorial services; 3:30, ordination of deacons and elders; 6:15, Epworth League rally. Evening—Anniversary of the Church Extension society, addressed by Dr. M. S. Hard, of Philadelphia.

The conference will adjourn Monday morning.

Members of the Elkhart church are arranging to entertain between 600 and 700 visitors.

As the general conference meets in Chicago in May the subordinate body will elect five ministerial delegates, and on Friday of conference week 200 lay delegates will meet to select two regular delegates and three provisional delegates to the Chicago conference. There is quite a rivalry among laymen from various parts of the conference for the honor, and a good deal of church "politics" is likely to be infused into the contest.

The coming general conference will probably ratify the vote of more than two-thirds of the subordinate churches in favor of equal representation of ministers and laymen in the highest body, hence the selection of three "provisional" lay delegates. Heretofore each conference has had but two. The North Indiana conference embraces the northeastern quarter of the state, the southern boundary being the old "National Road." It has 50,491 communicants, six presiding elders, about 225 active ministers, sixteen supernumeraries, forty-three superannuated ministers and fifteen supply preachers.

The only previous session of the conference ever held in Elkhart was in 1875, and it is a coincidence worth noting that the present pastor, Rev. C. H. Brown, was admitted to the ministry and the conference at that session. The importance, wealth and influence of the conference have grown since then, as has also the city itself.

The Presbyterian church has been placed at the disposal of the Methodists for the week, and the lay conference, the missionary societies and others will meet there. The lay conference will be attended by 300 delegates, one from each charge.

SYNDICATE IS FORMING.

It is learned that a syndicate of wealthy Fort Wayne gentlemen is being formed with a view of erecting a large and modern building to combine store-rooms, a hotel and a theatre. The gentlemen have had a preliminary sketch of the proposed improvement drawn, and are considering several locations. Among these are the Berry Street M. E. church property and the Mayer property at the corner of Harrison and Wayne streets.

EGGEMANN WON SHOT PUT.

In the annual triangular meet between Chicago, Illinois and Notre Dame universities at Notre Dame Saturday John Eggemann, of this city, won the sixteen-pound shot put for Notre Dame. Mr. Eggemann's throw was thirty-nine feet. In practice Mr. Eggemann has thrown the shot forty-one feet. A son of T. P. Keator, formerly of this city, who is a student at Illinois, won the broad jump, his record being twenty-one feet. Chicago won the most points and Notre Dame was second.

STRONG APPEAL FOR FOOD

CAPTAIN BISHOP WRITES OF PORTO RICO.

Pressure for Relief Supplies is Greater Than Ever, and Lawlessness Is Threatened.

New York, March 12—Accompanying the report of Brigadier General Davis, governor general of Porto Rico, in regard to the situation in the island is a report made by Capt. H. S. Bishop, of the Fifth cavalry, stationed at Manati, in which he makes a strong appeal for food.

Captain Bishop states that the pressure for relief supplies is greater today than it was before the hurricane.

Many of the large farmers have cleared their farms, or nearly so, and no longer employ laborers. As no rations have been issued in Atuado and Arecibo, Captain Bishop reports many persons have drifted into the district under his charge, and in places they are bordering on starvation.

The sugar industry will give employment to only a few, leaving the balance of the poor classes without any occupation or means of support.

In some sections they are beginning to raise sweet potatoes, but in the centre of the island, or the coffee district, there is nothing for the poor to eat. Bananas and plantains will not be ready for from two to four months. If the rations are not continued Captain Bishop states there is almost certain to be an outbreak of lawlessness and an increase of illness and the death rate.

He says he had hoped to reduce the rations, but reports from all sections of the district indicate increased destitution.

General Davis states that such of the coffee planters as could have cleared up the rubbish and weeds in their fields, and having no money to pay their hands, have laid them off. Workmen and their families, lacking money to live, are drifting into the towns and demanding food. General Davis asks for a second shipment of 500 tons of rice, codfish and bacon, in usual proportions, to follow the 500 tons to go on March 16.

DR. CRULL GETS IT.

Dr. Eric A. Crull, of this city, has received notice of his appointment to a position upon the Fort Wayne board of medical pension examiners, succeeding Dr. H. A. Duemling, who tendered his resignation some weeks ago. Dr. Crull is a son of Prof. August Crull, of Concordia college, and two years ago was the republican nominee for coroner of Allen county. Dr. Crull will qualify and take his position upon the board within a short time. The organization will then be composed of Dr. Bower, Dr. Hetrick and Dr. Crull.

BIG FIRE IN OMAHA.

Omaha, Neb., March 12.—Fire early today consumed the stock of the Omaha Tent and Rubber company and gutted the Paxton building, in which it was located. The stock of Schmoeles & Mueller, dealers in pianos, was badly damaged by smoke and water, as was also the stock of the Nebraska Seed company, which were located in adjoining buildings. Total loss, $150,000; fully insured.

ICE WRECKS BRIDGE.

Omaha, Neb., March 12.—The Missouri Pacific bridge over the Platte river at Oropolis, just south of here, was partially taken out by the ice and trains are compelled to go around by other routes.

Carl Dettman, who is owner of an extensive pork and beef packing establishment at Jackson, Mich., returned to that city today. He has been visiting his daughter, Mrs. Charles F. Gerke, of 15 East Suttenfield street.

IT IS THE PLAGUE.

RESULT OF TEST OF A CASE IN SAN FRANCISCO.

BUBONIC SCOURGE FEARED

PHYSICIANS TAKE HOPEFUL VIEW OF SITUATION.

BOARD OF HEALTH TO ACT

CHINESE CONSUL WILL FIGHT QUARANTINE.

San Francisco, March 12.—At a special meeting of the board of health held to consider the plague situation, there were present, besides the members, Dr. Kinyoun, federal quarantine officer; Dr. Gastaway, of the United States marine hospital service, and Prof. Armstrong, of the University of California.

Dr. Kinyoun reported that all the animals at the quarantine station on Angel island, which were inoculated with virus from the body of the Chinese who expired a few days ago under suspicious circumstances, had died, with the exception of the monkey, and it was in a dying condition.

An autopsy on the rats and guinea pig showed that they had developed symptoms of the genuine bubonic plague. After discussing the matter the board decided that the Chinaman who died at 1010 Dupont street had been afflicted with the plague. A request was made for 100 volunteers from among the members of the medical profession to make a house to house examination and aid the board in thoroughly fumigating and disinfecting the entire quarters.

A quarantine was not declared, but the board adjourned at an early hour this morning to meet at noon today, when it is predicted that such action will be taken.

The board of health has agreed that the work of inspecting Chinatown with a view to improving its sanitary conditions, shall begin at once. The section will be districted and every day until all danger is past every house will be visited and every occupant inspected. Reliable Chinese will be detailed to accompany the physicians and the police will render what assistance they can. These Chinese will be supplied for the work by the Six companies. Until another case of plague develops Chinatown will remain free from quarantine, but people are requested to have as little communication as possible with the suspected district.

When the Chinese learned of the action of the board of health there was an exodus from Chinatown of those who are employed outside of the district. President Williamson, of the board of health, says:

"Regarding the case in question, there is no cause for panic. It may be sporadic and no others may develope, but if subsequent investigations show that new cases follow the one mentioned I have every reason to believe the inspection just inaugurated by the department will minimize the danger to such an extent the disease will not succeed in getting a foothold in the city."

No alarm is felt by physicians, who discuss the matter and some doubt is yet expressed as to the nature of the disease from which the Chinese died. Consul General Ho Yow says: "I believe that this is nothing more or less than a ruse on the part of the board of health to prevent the liability of damage suits which have frequently been threatened on account of the outrageous acts of last week in quarantining the Chinese quarters. There never was any bubonic plague in Chinatown, but if there was I would be the first person to assist in protecting the health of San Francisco.

"The case in question was made the subject of a thorough examination by myself and I will not hesitate to say that the public need not be alarmed. The man was sick for some time and died of an ailment which is common, though not contagious. If any more attempts are made to blockade the Chinese quarter we are prepared to procure injunctions from the courts and will protect the rights of our people as far as possible."

Miss Lizzie Hoover left today for Chicago in the interest of the South Side millinery store.

JOHNSON'S KIDNEY PILLS
25 PILLS 10 CENTS
POSITIVELY GUARANTEED

THEY CURE!
NOT SIMPLY RELIEVE.

" * * * Oh, what a blessing your Kidney Pills have been to me. I could not straighten up for a year, and I thought it nearly killed me. Now I could run a foot-race, and when I see a man limping along, I tell him to get a box of John on's Kidney Pills and get well." J. L. Jones, Post Office Box 622, Canton, Ohio.

25 PILLS 10 CENTS.

Superior to any high-priced remedy. By mail on receipt of five cent stamps.

For sale by DREIER & BRO. and all leading druggists.

"Housework is hard work without Gold Dust"

TO CLEAN NURSERY BOTTLES

After the bottle has been used, rinse it thoroughly in warm water; then fill with warm water containing a teaspoonful of

Gold Dust Washing Powder

and let it stand, shaking every now and then. If rubber tube is used let it remain also in the water. Rinse through clean water several times. Gold Dust is much more effective than soap to clean them, as it removes all specks and motes clinging to the sides of the bottles.

The above is taken from our free booklet "GOLDEN RULES FOR HOUSEWORK" Sent free on request to

THE N. K. FAIRBANK COMPANY,
Chicago, St. Louis, New York, Boston.

$ $ $ $ $ $ $ $ $ $ $ $ $ $ $ $ $ $

What good is a guarantee

If the work is poor, a guarantee don't make it good RELIABLE and HONEST METHODS are bringing hundreds of new patients to the

Boston Dental Parlors,
74 Calhoun Street.
DR. M'ALISTER, Manager.

'Phone 203. Hours:—8 to 6 and evenings.

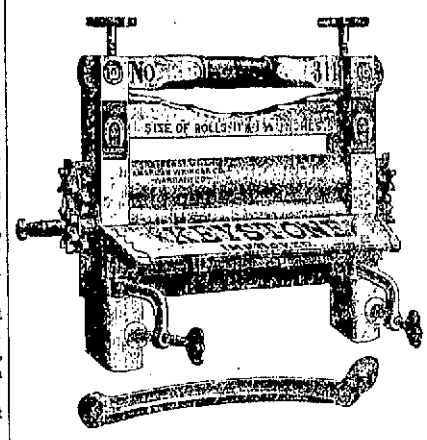

We Sell..... KEYSTONE CLOTHES WRINGERS.

Keystone Rolls are warranted for three and five years. Relief, Superior and Gem Bench Wringers, Washing Machines, White Cedar Tubs, Bowser Wash Boards, Ironing Boards, Clothes Racks and all kinds of Sad Irons.

C. C. SCHLATTER & CO.,
HARD WARE AND TABLE CUTLERY,
38 and 40 East Columbia Street.

THE SLIDE TROMBONE.

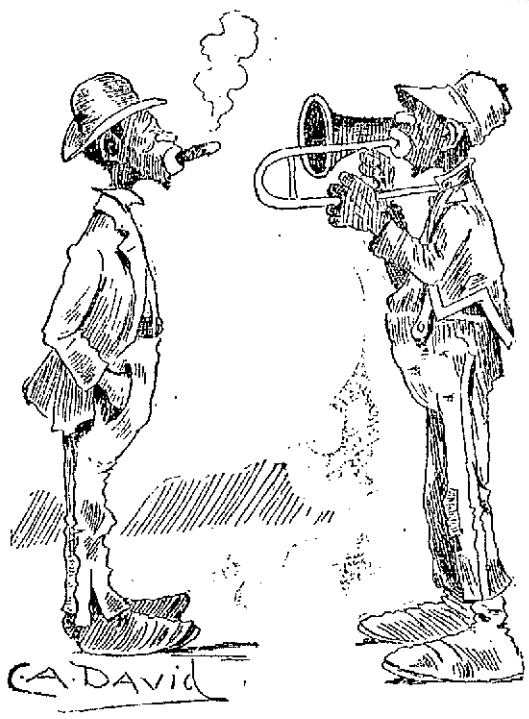

1—Mr. Van White—Dangerous lookin' horn yo' got. How does hit work?

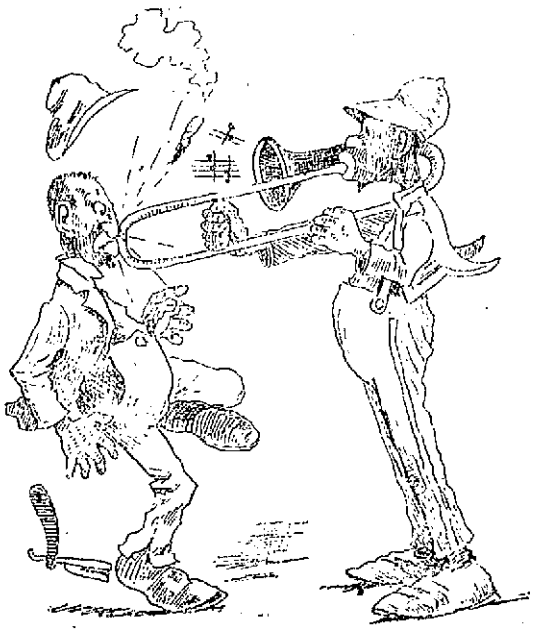

2—Musician—Dis er way.

LIEUT. J. B. FONNER

TELLS OF HIS SERVICE IN THE PHILIPPINES.

IS ON ISLAND OF MINDANAO

IS APPOINTED ENGINEERING OFFICER.

NO PROSPECT OF FIGHTING

CLIMATE IS IDEAL, BUT LIFE IS MONOTONOUS.

In a letter to Captain W. F. Ranke, of this city, Lieutenant J. B. Fonner the Fort Wayne officer with the Thirty-first United States volunteers, tells of the experiences of his regiment in the Philippines. The Thirty-first has been sent to the island of Mindanao, far to the south of Luzon, and Lieutenant Fonner is considerably disappointed at getting garrison duty instead of active campaigning. The letter follows:

"Baganga, Island of Mindanao, January 19, 1900.—My Dear Ranke. I received a Xmas package from my wife and yourself, but the box had been broken into and everything taken out except your letter and a letter from Mrs. Fonner. The thieves at least had a little principle. The cigars had all been taken out and the box filled with nut coal, a thing very little in use over here. However, I would rather loose the cigars than your letter. You don't know how we appreciate a letter way over here in this country where everyone talks a language different from your own, and especially do I like to get a letter from my old military friends. You have doubtless read of our terrible experience coming over on the transport Manauense, so I will not burden you with a repetition of it But after a perilous trip of thirty-three days (three days overdue) we finally landed in Manila only to learn that we were to be sent down to this island where there never had been any fighting and none was expected. You can judge my feelings by thinking of how you would feel under the same circumstances. I came into the service this time with the expectation that I would get to do some fighting and now I am destined to go back a tin soldier, the same as I did last year. I am beginning to think I am a Jonah. Don't it look that way to you? Our regiment has been unlucky from the start. We were held up at San Francisco for six weeks by what the doctors called smallpox, and on account of that delay were thrown out of an opportunity of getting into the scrapping. If we had gone when we were scheduled to sail first we would have gotten in General Young's brigade and been in the advance in North Luzon but, as usual, were held back by the doctors. Not by our own regimental doctors, but by a lot of contract surgeons. We were at Manila two days and while there I called on General Hall, my old brigade commander. He is as handsome as ever and has command (or did at that time) of twenty-seven miles of front around Manila. I was informed by officers around Manila that he was doing splendid work and one of the best generals in the Philippines. We left Manila on December 2 for Zamboanga, stopping at Iloilo on our way down. We arrived at Zamboanga, and disembarked on December 10. As soon as the regiment had all gone into quarters they commenced to send companies to garrison different parts of the island and finally on December 31 our company was sent up here. We are on the southwest coast of Mindanao and I presume this will be our station the balance of the time we are in the Philippines. Our duties will be to improve the town and build roads into the interior, etc. This is one of the best islands in the entire group. The climate is delightful. The temperature at this time of year does not exceed 90 degrees and there is always a good breeze. You can sleep with two army blankets over you. The town is located right on the bay and there is splendid bathing. We have fair water, but no yalo (ice.) This is a splendid place for a jag cure; beats the "gold cure" all to pieces. There is no liquor to be had here at all, not even ginger ale. If you have any friends you would like cured send them over. Will not charge them anything and guarantee an absolute cure. I have not seen Reese since in September when he was at San Francisco. When I was at Manila General Hall told me that his regiment was out about five miles, but up to that time they had not been on the firing line. I presume, however, that 'ere this time he is a veteran. Such is life in large cities. I have been appointed engineer officer for this district, with instruction to make a map of the country. Pretty hard job for a person who never had any experience or school training in that line. But you know the government expects you to be able to do anything and the only thing to do is to do the best you can. Fortunately the major of our battalion, while we were in quarantine at Angel Island gave all his first lieutenants six weeks' instructions in topographical work and I think I will be able to do as much at least as the government will require.

Well, old friend, I have written enough for this time. Will write you again soon. Would like to hear from you often. Give my regards to all inquiring friends.

"With kindest regards and wishing you all the success you so justly deserve I am yours very sincerely,

"J. B. Fonner."

CLUBS THIS WEEK.

Tuesday—The Plymouth Chautauqua club will meet with Mrs. C. L. Olds.

Tuesday—The Woman's Reading club meets with Mrs. Will Brackenridge. The paper of the day will be by Mrs. I. N. Taylor on the subject of "A Study in Architecture."

Wednesday—The Duodecimo club meets with Mrs. Griffith, of Washington boulevard. The program calls for a paper on Boswell's Johnson, by Mrs. Paul Mossman; a reading from "Night Thoughts," by Mrs. Geisman;" "The Sessions," Mrs. Taylor; "Elegy in a Country Churchyard," Mrs. Griffith.

Thursday—The Society of Art will meet in the evening with Mrs. W. P. Cooper. Mrs. Mary H. Ford, of Chicago, will talk on the subject of English Etchers.

Friday—The Carroll Reading club meets with Mrs. D. C. Fisher. St. Ceecilia, Sir Gawaine and Homes and Haunts of Dickens will be the subjects for the day. Mrs. Fisher and Miss Sara McDonald have charge.

THE FEAR OF HUMBUG

Prevents Many People From Trying a Good Medicine.

Stomach troubles are so common and in most cases so obstinate to cure that people are apt to look with suspicion on any remedy claiming to be a radical, permanent cure for dyspepsia and indigestion. Many such pride themselves on their acuteness in never being humbugged, especially in medicines.

This fear of being humbugged can be carried too far, so far, in fact, that many people suffer for years with weak digestion rather than risk a little time and money in faithfully testing the claims made of a preparation so reliable and universally used as Stuart's Dyspepsia Tablets.

Now Stuart's Dyspepsia Tablets are vastly different in one important respect from ordinary proprietary medicines for the reason that they are not a secret patent medicine, no secret is made of their ingredients, but analysis shows them to contain the natural digestive ferments, pure aseptic pepsin, the digestive acids, Golden Seal, bismuth, hydrastis and nux. They are not cathartic, neither do they act powerfully on any organ, but they cure indigestion on the common sense plan of digesting the food eaten thoroughly before it has time to ferment, sour and cause the mischief. This is the only secret of their success.

Cathartic pills never have and never can cure indigestion and stomach troubles because they act entirely on the bowels, whereas the whole trouble is really in the stomach.

Stuart's Dyspepsia Tablets taken after meals digest the food. That is all there is to it. Food not digested or half digested is poison, as it creates gas, acidity, headaches, palpitation of heart, loss of flesh and appetite and many other troubles which are often called by some other name.

They are sold by druggists everywhere at 50 cents per package.

NINE-HOUR DAY GRANTED.

Philadelphia, Pa., March 12.—A conference between the typefounders of the United States and their employes regarding wages and hours has been settled in a manner satisfactory to both sides. The new wage scale and the nine-hour work day will go into effect April 1. The advance in wages amounts to from 15 to 20 per cent. over the present scale The unions demanded an increase of from 20 to 50 per cent., but accepted a compromise. The conference was in progress nearly a week, during which time day and night sessions were held. The typefounders at the meeting represented fully $20,000,000 capital and the delegates of the workmen's unions represented 1,000 employes. Typefounders from nearly every section of the country were in attendance.

WE OFFER TO

Buyers of Confirmation Outfits a discount of TEN PER CENT. Mothers will do well to consult OUR IMMENSE ASSORTMENTS before buying elsewhere.

THE FRANK DRY GOODS CO.

Subscribe for The Sentinel.

KINGDOM OF GOD.

REV. DR. WELLS PREACHES A STRONG SERMON.

OBEDIENCE TO GOD'S LAWS

MEN MUST FEEL CHRIST AND LIVE IN HIM.

WHY MEN ARE INDIFFERENT

BEGINNING OF WORK OF THE PRESBYTERIAN CHURCHES.

Rev. H. H. Wells, D. D., the evangelist, opened the series of union meetings at the Third Presbyterian church on Sunday evening before an audience that filled the church. Dr. Wells is a commanding figure in the pulpit and his sermon was delivered in a manner that carried conviction with every sentence.

The text was from the 145th Psalm, 13th verse: "Thy kingdom is an everlasting kingdom, and Thy dominion endureth throughout all generations." He said in part:

"When God created man he made him a moral and responsible agent, and a citizen of His earthly kingdom. It is an unfortunate fact that the idea prevails that religion is merely a sentiment, a stirring up of the emotions. I think that this is the reason why so many business men are reluctant to become Christians. They regard Christians as fanatics and religion as cant or sniveling. They do not contemplate the underlying principles of a Christian life and are therefore prejudiced. A man once came to me and said: 'I cannot understand why Christ should die to save us. Is God not generous enough to forgive those who desire to become Christians? I want to understand the whys and wherefores of this question.' I said to him that it was not possible for him to understand until he understood the fundamental principles of a Christian life.

"Too many people seek feeling rather than Christ and too many evangelists and ministers mistake their duty to the Master, and seek to stir up the emotions rather than the real work of the spirit of God.

"As every organization must have a head, as every kingdom must have its king, every empire its emperor and every republic its president, God is the head of all things. Thus God is revealed to us in the Bible as the head of all things, he is the chief executive. Every citizen of His moral realm is as amenable to His laws, as a citizen of this state is amenable to its laws. Wherever we find a number of people living in company, whether they be civilized or barbarous, they have a system of laws, a form of government. The government of our country is built on its constitution and laws, and so God's empire is built upon His laws. His laws are perfect, and no human being can point to any wrong in them. It commands us to do what is essentially right and it forbids us to do that which is wrong. God's law is perfect and it demands the perfect obedience of every intelligent creature under its sway. It reuires observance in the spirit as well as the letter.

"God's law is enforced by penalty. A statute not enforced by a penalty is a dead letter: no one obeys it. God's law would be a dead letter if He had not inflicted a penalty for its non-observance. In all law the penalty is supposed to be in proportion to the offence, and God has imposed the utmost penalty upon those who transgress, and are not forgiven—death. The penalty of sin is death, spiritual and physical. The soul is shut out from the presence of God and is condemned to everlasting fire. And yet this penalty stares every sinner in the face. You must be pardoned or you will be punished. When you have sinned, the law is violated and the punishment must and will be inflicted, or the law is dead. If the Lord looked complacently on when His laws were violated they would be inoperative. It is an awful thing for a man to die in sin and face God unpardoned.

"We have all sinned against God's law. Jesus came to seek and to save those who were lost. Is not He seeking you? Let us pray that God may open our eyes that we may know the truth, be forgiven, and stand in the presence of God, justified, and fit to enter the kingdom of heaven."

The chorus class, under the direction of Professor Miles, led the excellent music during the services. Dr. Wells will preach each morning at 10 o'clock, excepting Saturday, Sunday and Monday, and each evening at 7:30, excepting Saturday. Dr. Wells will preach one week at the Third Presbyterian church, Westminster church and the First Presbyterian church.

Turpin, the inventor of melinite, is said to be with the Boers. The petroleum bombs fired at Kimberley are attributed to him. Great Britain was the only power that offered him compensation for his discovery.

BASE BALL SITUATION CLEARS

GOOD SEASON PROMISED IN THE INTERSTATE LEAGUE.

All Teams in Good Shape Except Columbus—Peck Sharpe Heard From—Notes.

The base ball situation has cleared up wonderfully since the National league has completed its deliberations. The Interstate is now recognized as one of the solid leagues of the country and good players will be anxious to get onto teams in the league. The clubs have all signed nine or more players except Columbus. It is difficult to determine what Torrey will do. He failed to sell to Mr. Riley because the later gentleman could not get satisfactory grounds and it is not known that Torreyson has signed any players. This will matter not as the directors of the league will see to it that the eighth club is a certainty if they have to back it themselves and freeze out Torreyson, the league "hoodoo." Pat Wright will manage New Castle, Lowney Mansfield, Glassock Fort Wayne, Gilks Toledo, Lytle Wheeling, Armour Dayton and M. J. Finn Youngstown. This leaves only Torreyson to get in line. Three schedules are being prepared and they will be in President Power's hands by March 15. A meeting will be called for the week following to adopt one or the other of these schedules and settle other preliminary matters.

A NEW LEAGUE.

Chicago, March 12.—The American Association of base ball clubs, backed by the National league, will furnish base ball the coming season in the following cities: Baltimore, Washington, Louisville, Cleveland, Chicago, St. Louis, New York and Philadelphia.

This announcement was made today by James A. Hart, president of the Chicago club. President Hart returned today from the National league meeting of base ball magnates which was recently concluded in New York after several secret sessions.

In Baltimore, Washington, Louisville and Cleveland the grounds made tenantless by the elimination of these cities from the National league circuit will be used. In the remaining cities the National league grounds will be used, as a schedule will be arranged whereby the dates of the two organizations will not conflict.

PECK SHARPE HEARD FROM.

Peck Sharpe, whom all will remember as the Inter-State comedian of 1897, thus gives his troubles publicity:

"I have been working hard all winter organizing an Iowa state league. I had it going all O. K. with six good towns and had a few players signed but three of the towns have bolted. If I can't get other towns to take their places I will have to give up my plans. This new Western is going to be a strong little league and ought to last for years. I am sure some of the towns will make money. I recently received a letter from Pete Lohman, manager of the Des Moines club. He wants me to captain his team for him. If the Iowa league is not a go I think I will accept his terms."

NEW PLAYERS.

M. J. Fenn, Youngstown's new manager, brings with him from Newport, R. I., Shires, first base; Hanna, second base; Shay, third base; McCormack, extra third; O'Brien, shortstop, and Gilbert and Grant, outfielders; among the pitchers are Gallagher, Gannon, formerly of Pittsburg and other National league teams, and Connors. These will be in addition to the pick of last year's Youngstown team.

ROBISON AFTER PENNANT.

F. Dellass Robison has purchased the releases of John J. McGraw, Wilbert Robinson and Second Baseman Keister from Baltimore. With these players added to the St. Louis team it will be one of the strongest in the league. The infield will probably be McGann, first base; Keister, second base; Wallace, shortstop; McGraw third base; Burkett, Heidrick and Donovan, outfielders. With Robinson, Criger and O'Connor behind the bat and Young, Powell, Cupoy and as many more fine twirlers, the St. Louis team will be in the hunt all the way. Louis Heilbroner will handle stacks of coin that would never have passed into the coffers of the team without these additions The St. Louis team will have the Fort Wayne "fans" rooting for the fight to be between them and Boston.

THE SPEAKER CAUSED A TIE

YOUNG-WISE CONTEST CASE IN THE HOUSE.

First Was For Young, But a Recapitulation After the Tie Gave Wise the Seat.

Washington, March 12.—In the Young-Wise contest in the house today, Dr. Wise, the contestant, from the Second Virginia district, was declared entitled to the seat, after an exciting time. Representative Young, the sitting member and a democrat, was by a vote of 130 to 128 declared by the substitute resolution entitled to retain his seat. The announcement of the vote caused great excitement and a recapitulation was made. Meantime, Speaker Henderson announced his vote in favor of Dr. Wise, thus creating a tie of 130 to 130. The recapitulation showed a vote of 132 to 128 against the resolution allowing Young to retain his seat. Mr. Richardson moved to reconsider the vote and Mr. Weeks moved to lay it on the table.

An important bill to extend the placer mining laws of the United States, with certain modifications, to Alaska, was passed. The bill is designed to meet certain conditions at Cape Nome.

IN THE SENATE.

Washington, March 12.—The senate convened at 10 o'clock this morning and two hours were spent rending the Alaskan civil code bill. Mr. Allen, of Nebraska, offered a resolution calling on the president to inform the senate, if not incompatible with public interests, whether any request had been made by the South African republics for the mediation of the United States to end the war. The resolution was adopted. After the routine business Mr. Rawlins, of Utah, addressed the senate on the Spooner resolution conferring on the president authority to govern the Philippines until congress otherwise provided.

SHELDON BEGINS WORK.

Topeka, Kas., March 12.—Rev. C M. Sheldon, who edits the Topeka Capital this week, was at the office of the paper at half-past 8 o'clock this morning and made a hurried inspection of the various departments. At 10 o'clock he had a conference with the visiting correspondents promising to give them such information as he could during the week. At 11 o'clock he met the working force of the paper and gave out instructions for the day.

OBSERVED A BIRTHDAY.

The venerable Louis Peltier quietly observed his eighty-sixth birthday anniversary at his home on Sunday, a number of friends calling to congratulate the aged pioneer on reaching this latest milestone. Mr. Peltier is closely associated with the history of Fort Wayne, for he was born in the old fort in this city in 1814 and is widely known. Despite his advanced age Mr. Peltier is still quite active and it is hoped he may be spared for many years of continued health.

GROWTH OF ELECTRIC ROADS.

In a recent address before the Montauk club, of Brooklyn, Charles W. Price stated that over $600,000,000 had been invested in electric lighting in the United States and that the total horse power required in the electric lighting of Greater New York was not less than 300,000 horse power, and that in the last thirteen years, since the birth of the electric railway there had been an expenditure of more than $1,700,000,000, and that now anyone could travel by electric cars from Patterson, N. J., via New York, to Portland, Me., with only three in significant interruptions, which collectively amount to less than fifteen miles.—Chicago News.

Lieutenant Raphael, who fell at Spion kop, was the first Hebrew officer in the British army to fall during the present war.

NOTICE.

MODERN WOODMEN OF AMERICA.

You are earnestly requested to meet at the hall of Fort Wayne Camp No. 4761, this evening. Important business.

WM. M. LICHTENWALTER,
FRANK H. CUTSHALL,
Clerks.

WE OFFER TO

Buyers of Confirmation Outfits a discount of TEN PER CENT. Mothers will do well to consult OUR IMMENSE ASSORTMENTS before buying elsewhere.

THE FRANK DRY GOODS CO.

A GOLDEN WEDDING.

Mr. and Mrs. Philip Doenges, of Wabash avenue, celebrated their golden wedding anniversary on Sunday. Their children and a few other friends gathered at the home and the occasion was one of much pleasure to all present. This aged couple were married in Marion township fifty years ago by Rev. Haussman, a former well known minister and until seven years ago resided in Adams county. They have five sons and a daughter, all married and residing in this city.

A CORRECTION.

In speaking of the photographic prize winner exhibited in Wolf & Dessauer's window by C. W. Miner of Miner's studio, the Sentinel in its article Saturday unconsciously conveyed the impression that Mr. Miner captured the first prize. Mr. Miner does not wish to sail under false colors and therefore asks the Sentinel to say that his award was second prize instead of first, as the article stated.

There are about 12,500 persons on the pay roll of the city of Boston, and the estimated population of the municipality is 550,000.

Bon Ami

The Finest Cleaner Made

Cleans windows and mirrors without creating any dust.

POLITICAL ANNOUNCEMENTS.

FOR CONGRESS.

I hereby announce my name as a candidate for congress for the Twelfth congressional district, subject to the decision of the democratic congressional convention.

SAMUEL M. HENCH.
Fort Wayne, Ind., Feb. 12, 1900.

FOR REPRESENTATIVE.

Editor Sentinel:—Please announce my name as a candidate for representative, subject to the decision of the democratic nominating convention, March 24.

CHAS. L. DRUMMOND.

Editor Sentinel:—Please announce that I will be a candidate for representative of Allen county (second term), subject to the decision of the democratic nominating convention.

GEORGE B. LAWRENCE.

Editor Sentinel—Please announce my name as candidate for state representative (second term), subject to the decision of democratic nominating convention, March 24, 1900.

GEO. W. LOUTTIT.

JOINT SENATOR.

I hereby announce that I will be a candidate for joint senator to represent the senatorial district of Allen and Adams counties in the next Indiana senate, subject to the decision of the democratic convention to be held in Decatur May 22d.

STEPHEN B. FLEMING.

JOINT SENATOR.

Mr. Editor:—Please announce that I will be a candidate for joint senator for the counties of Allen and Adams, subject to the decision of the democratic nominating convention to be held at Decatur, Ind., on Tuesday, May 22, 1900.

W. C. RYAN.

SUPERIOR COURT JUDGE.

Editor Sentinel:—Please announce my name as a candidate for judge of the superior court, subject to the decision of the democratic nominating convention.

THOMAS E. ELLISON.

Editor Sentinel:—Please announce my name as a candidate for judge of the superior court, subject to the decision of the democratic nominating convention. JOHN H. AIKEN.

PROSECUTING ATTORNEY.

Editor Sentinel—Please announce my name as a candidate for prosecuting attorney (second term), subject to the decision of the democratic convention, March 24.

E. V. EMRICK.

COUNTY TREASURER.

Editor Sentinel:—Please announce my name as a candidate for the nomination for county treasurer, subject to the democratic nominating convention. JOHN H. ROHAN.

SHERIFF.

Editor Sentinel:—Please announce my name as a candidate for the office of sheriff of Allen county, subject to the decision of the democratic nominating convention.

FRANK H. WHITNEY.

To the Voters of Allen County:—I hereby announce that I am a candidate for the nomination for sheriff of Allen county, subject to the decision of the democratic convention to be held this year.

FRANK FALKER.

Editor Sentinel—Please announce that I will be a candidate for sheriff of Allen county before the democratic nominating convention, subject to its decision. GEO. W. STOUT.

POLITICAL ANNOUNCEMENTS.

JUDGE CIRCUIT COURT.

Editor Sentinel:—Please announce my name as a candidate for judge of the Allen circuit court, subject to the decision of the democratic nominating convention.

EDWARD O'ROURKE.

FOR COUNTY SURVEYOR.

Editor Sentinel:—Please announce my name as a candidate for county surveyor, subject to the decision of the democratic nominating convention. JOHN A. BUSHMAN.

COUNTY ASSESSOR.

Editor Sentinel:—Please announce my name as a candidate for county assessor, subject to the decision of the democratic nominating convention. WILLIAM EGGEMANN.

Editor Sentinel:—Please announce my name as a candidate for county assessor, subject to the decision of the democratic nominating convention. JOS. TONKEL.

FOR COUNTY COMMISSIONER.

Editor Sentinel—Please announce my name as a candidate for both the long and short terms of county commissioner of the First district, subject to the decision of the democratic nominating convention.

A. R. SCHNITKER.

Editor Sentinel:—Please announce that I am a candidate for county commissioner of the First district, for the regular term, subject to the decision of the democratic nominating convention.

CHRISTIAN SCHLAUDROFF.

Editor Sentinel:—Please announce that I will be a candidate for county commissioner from the First district for the regular term, subject to the decision of the democratic nominating convention.

FREDERICK W. FRANKE,
Madison Township.

Editor Sentinel—Please announce that I am a candidate for county commissioner of the Second district, subject to the decision of the democratic nominating convention.

DENJ. M'QUISTON,
Washington Township.

Editor Sentinel:—Please announce that I am a candidate for county commissioner from the Second district, subject to the decision of the democratic nominating convention.

M. L. MOUDY,
Cedar Creek Township.

Editor Sentinel:—Please announce my name as a candidate for re-nomination for county commissioner from Third district, subject to the decision of the democratic nominating convention. C. E. ORFF.

Editor Sentinel:—The many friends of Charles Griebel desire to announce his name as a candidate for county commissioner of Third district, subject to the decision of the democratic nominating convention, March 24.

Editor Sentinel—Please announce my name as a candidate for nomination for commissioner of the Third district, subject to the decision of the democratic nominating convention held March 24.

MILTON M. THOMPSON.

Editor Sentinel:—Please announce my name as a candidate for nomination for commissioner of the Third district, subject to the decision of the democratic nominating convention held March 24.

JOHN H. BRANNAN.

Editor Sentinel:—Please announce that I am a candidate for county commissioner of the First district, for the regular term, subject to the decision of the democratic nominating convention.

GOTTLIEB SCHAFER,
Milan Township.

FOR CORONER.

Editor Sentinel:—Please announce that I will be a candidate for renomination for the office of coroner of Allen county, subject to the decision of the democratic nominating convention.

DR. W. W. BARNETT.

TRUSTEE WASHINGTON TP.

Editor Sentinel:—Please announce that I will be a candidate for the office of trustee of Washington township, subject to the decision of the democratic township convention.

THEOBALD HOFER.

TRUSTEE WAYNE TOWNSHIP.

Editor Sentinel:—Please announce my name as a candidate for trustee of Wayne township, subject to the decision of the township democratic nominating convention.

WM. GAFFNEY.

Editor Sentinel:—Please announce my name as a candidate for trustee of Wayne township, subject to the decision of the Wayne township democratic nominating convention.

LOUIS SCHIRMEYER.

Editor Sentinel:—Please announce my name as a candidate for trustee of Wayne township, subject to the decision of the democratic nominating convention.

JAMES SION SMITH.

Mr. Editor:—Please announce that I will be a candidate for trustee of Wayne township, subject to the decision of the democratic township nominating convention.

H. HILBRECHT, SR,
Present Deputy.

Try The Sentinel Want Columns.

Little Pimples Turn to Cancer.

Cancer often results from an impurity in the blood, inherited from generations back. Few people are entirely free from some taint in the blood, and it is impossible to tell when it will break out in the form of dreaded Cancer. What has appeared to be a mere pimple or scratch has developed into the most malignant Cancer.

"I had a severe Cancer which was at first only a few blotches, that I thought would soon pass away. I was treated by several able physicians, but in spite of their efforts the Cancer spread until my condition became alarming. After many months of treatment and growing steadily worse, I decided to try S. S. S. which was so strongly recommended. The first bottle produced an improvement. I continued the medicine, and in four months the last little scab dropped off. Ten years have elapsed, and not a sign of the disease has returned."
R. F. WILLIAMS, Gillsburg, Miss.

It is dangerous to experiment with Cancer. The disease is beyond the skill of physicians. S. S. S. is the only cure, because it is the only remedy which goes deep enough to reach Cancer.

S.S.S. For The Blood

(Swift's Specific) is the only blood remedy guaranteed Purely Vegetable. All others contain potash and mercury, the most dangerous of minerals. Books on Cancer and blood diseases mailed free by Swift Specific Company, Atlanta, Georgia.

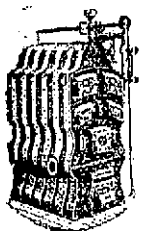

Plumbing and Gas-fitting. Steam and Hot Water Heating.

Jahn & Meyer,

123 East Lewis St.

Telephone, No. 526.

Subscribe for The Sentinel.

BUSINESS DIRECTORY

MUSICAL INSTRUCTOR.

Mr. Charles Duncan Allen,
ORGANIST AND CHOIRMASTER.
TRINITY CHURCH,
Teacher of Voice Culture, Piano, Organ and Theory of Music
At Parish House, on West Berry, Wednesdays and Fridays, from 2 to 4 to meet those desiring instructions in any of these branches.

UNDERTAKER.

ROBERT KLAEHN,
89 West Main.
Undertaker.
LICENSED EMBALMER.
Office open day and night.
Telephones 1258 and 228 Main.

INSURANCE.

D. C. FISHER,
Insurance, Real Estate, Loans, No. 24 W. Wayne street.
Fort Wayne, Ind.

BANKS.

HAMILTON NATIONAL BANK.
Capital $200,000. Surplus $250,000.
The Hamilton National Bank will pay interest at the rate of two (2) per cent. per annum on certificates of deposit if left four months.
President—Charles McCulloch.
Cashier—John Mohr, Jr.

CAPITAL $350,000.
SURPLUS $140,000.
THE OLD NATIONAL BANK.
N. W. Corner Calhoun and Berry Sts.
Stephen B. Bond, President.
Oliver P. Morgan, Vice President.
Jared D. Bond, Cashier.
Charles E. Bond, Asst. Cashier.

White National Bank,
Corner Wayne and Clinton Sts.
CAPITAL, $200,000.
SURPLUS, $70,000.
Safe Deposit boxes for rent.

LAWYER,
ABSTRACTER OF TITLES,
INSURANCE,
COLLECTION AND LOAN AGENT.
James E. Graham,
Room 16 Bank Block,
FORT WAYNE, INDIANA.
Stenographer and Notary Public in Office. Phone 615 Main.

PHYSICIAN.

DR. B. GARD—To ladies suffering from ailments peculiar to their sex, may consult me free of charge at my office, 18 W. Wayne St. Telephone 243.

GAVE TO THE LORD

NEW M. E. CHURCH AT WABASH DEDICATED.

A MAGNIFICENT STRUCTURE

BISHOP JOYCE CONDUCTED THE SERVICES.

DONATIONS WERE LIBERAL

GENERAL NEWS OF NORTHERN INDIANA.

Wabash, Ind., March 12.—A handsome new $40,000 First Methodist church edifice in this city was dedicated yesterday in the presence of nearly two thousand people. At the morning service the principal address was delivered by Bishop Isaac W. Joyce, who preached from the text: "Every one that loveth is born of God and knoweth God." All the city churches were closed throughout the day and the pastors assisted in the dedication exercises, which was an important event in local church history. The program opened with an organ voluntary, succeeding which Bishop Joyce read the disciplinary introduction. Dr. Charles Little, of the Presbyterian church, offered a prayer appropriate to the occasion, and Revs. Vigus and Patterson, of the other Methodist churches here, read scriptural selections. Bishop Joyce, preceding his sermon, praised the beautiful church and the spirit in which it had been erected. His sermon was an analysis of individual character and its relation to mankind and to God. Following the sermon Dr. D. H. Moore, editor of the Christian Advocate, began the task of raising the $15,000 needed to meet the debt, using the blackboard plan. Subscriptions rolled in from $1,500 down and at 1 o'clock $12,000 had been raised. In the afternoon Bishop Joyce and Dr. Moore spoke to Sunday school workers and last night addresses were delivered by the same divines. The remainder of $15,000 was raised and Bishop Joyce performed the ceremony of dedication.

A TERRIBLE EXPERIENCE.

Peru, Ind., March 12.—The four children of Arthur Williams, whose family lived for four days in a submerged hut on an island in the Wabash river, will probably die as a result of their terrible experience. Last fall Williams, a poor mechanic, together with his wife and four children, was evicted from his home at Logansport because he could not pay his rent. Destitute and discouraged, the family tramped into this county and on arrival at the island mentioned, six miles west of this city, they obtained permission from the owner to live in a miserable one-story log hut there, and since that time Williams has worked for the farmers of the neighborhood.

The sudden rise in the Wabash river some days ago during the night caused the ice to open, and the only boat of the family was crushed. The family could not cross to the shore and for four days no one heard their calls for help. During this time the river gradually rose, submerging the hut, and for three days the family was compelled to stand on chairs and tables, and finally, on the fourth day and night, clung to the narrow roof of the shed to escape drowning. David Cripe and Shuman Heminger, neighboring farmers, finally heard the cries, and after numerous attempts succeeded in rescuing them. They were taken to the home of Valentine King in a most pitable condition and badly frozen.

Williams and his wife, aged 50 and 47 respectively, are much improved and, it is thought, will recover. The children, aged 13 to 7 respectively, three boys and one girl, are all in a dangerous condition. How they ever survived the four days' horror is a mystery. The island is a small strip of ground, half an acre in extent, and at the time of rescue only the roof of the hut and the trees remained above the boiling waters filled with ice and driftwood.

A NEW HOTEL OPENED.

Portland, Ind., March 12.—The Hotel Ashley, at Redkey, formerly the Hotel Kahlo, has been opened for business, with Frank Murphy, of Celina, O., in charge.

SERMON BY TELEPHONE.

Elkhart, Ind., March 12.—By means of a highly sensitive telephone transmitter attached to his pulpit yesterday, Rev. F. H. Gwynne, of the Presbyterian church, was able to reach parishioners many blocks distant.

The transmitter is the invention of two Elkhart electricians, G. H. Fister and Herbert Rowe, of the Home Telephone company, and was placed in the church at the solicitation of the pastor and Francis Hoover, a civil war veteran, who is helplessly crippled by rheumatism, and who desired to enjoy the novelty of hearing a sermon by telephone. Other connections were made, and good church folks who had been deterred by sloppy weather had the words of wisdom brought to their very parlors.

Not only was the preaching, but the singing and other exercises incidental to the service were thus transmitted. But few in the congregation knew the interesting test was in progress.

SCHOOL BOYS IN REVOLT.

South Bend, Ind., March 12.—Students in the South Bend High school, who are in open rebellion against the board of education, Saturday night gained entrance to the high school building, climbed five flights of stairs and secured their banner of defiance, a black flag with skull and crossbones in white, to the flagstaff.

For some time the students have been obliged to attend sessions on Saturdays. Superintendent Moon having issued an order directing the school to make up time lost by holiday vacations during the last school year. The students did not take kindly to the idea and Saturday the climax came. A large number of the students wanted to attend the track meet at Notre Dame, but were given to understand that they would be expected to be in school at the usual hour.

When it became known two weeks ago that the boys were holding meetings of protest every effort was made to find out who the ringleaders were, but the students' plans were so carefully guarded by both girls and boys that nothing was learned.

A TREMENDOUS CONTRACT.

Butler, Ind., March 12.—E. E. Bookmiller, of this city, has closed a contract with the McCormick company, of Chicago, for cutting 23,000 acres of heavy timber land, in Arkansas. Mr. Bookmiller says that it will take seven years to complete the contract, and that it is one of the largest ever given to one man. The financial part of it will run into the hundreds of thousands of dollars.

NON-PARTISAN COUNCIL.

Goshen, Ind., March 12.—As a result of a conference between representatives of the democratic and republican county central committees last night, regarding candidates for county council, it was decided that the republicans should nominate four candidates and the democrats three. Members appointed by Judge Wilson under the law will be nominated, and there will be no change.

ALARM OVER INDIANIANS.

South Bend, Ind., March 12.—There is great alarm at Buchanan over the safety of a party of Holy Land excursionists from here who sailed from Boston February 1. No tidings have been received from the steamer, which was scheduled to land in ten days. A steamer which left Boston twelve days later has reached port.

DAMAGE BY ICE GORGES.

Huntington, Ind., March 12.—Ice gorges in Salamonie and Wabash rivers are causing serious damage. At Monument City, Huntington county, ice in the Salamonie is twelve feet high, and farms are inundated. Sixty feet of the mill dam at Dora has gone.

MANY CONVERSIONS.

Butler, Ind., March 12.—The revival meetings of the different churches have closed. The total number of conversions of all denominations is 316, of which the U. B. leads with 112.

STATE FEDERATION OF LABOR.

South Bend, Ind., March 12.—The Indiana Federation of Labor being organized from this city shows 618 labor unions in Indiana, with an aggregate membership of 95,414.

CASTORIA
For Infants and Children.
The Kind You Have Always Bought
Bears the Signature of Chas. H. Fletcher.

MONEY TO LOAN

On Real Estate First Mortgage Security, at 6 per cent. interest.
C. F. PFEIFFER,
27eodd&wtf 6 and 7 Bass Block.

Ask your grocer for the Model Steam Baking Co.'s Bakery goods and if he don't handle them, telephone us, Home 388, Bell 367, and we will have one of our wagons stop at your door.
13&15

Mothers be sure and use "Mrs. Winslow's Soothing Syrup" for your children while cutting teeth. It is the best remedy of all. MayStod&w

THE MARKETS.

Chicago, March 12.—The strength and activity of corn again made that market the center of attraction on the board of trade today. The strength of Liverpool, the decrease in the already small English stocks; the small farm reserve as shown by the government; the heavy decrease on passage and the light world's shipments were the factors. Shorts were heavy buyers to cover and the general demand was good. May opened ⅝@¾c over Saturday at 36⅝@36¾c and advanced steadily to 37⅛c. Local receipts were 508 cars. Liverpool was ½@⅝c higher.

Later the session developed remarkable strength and excited sympathy. The demand was heavy—practically without limit—and shortly before noon May, which had been floating quietly around first figures, went up with a rush to 38@38⅛c, two cents higher than Saturday's closing figures. Shorts covered at a heavy loss, while holders bid the price up to a height which breaks the record for this crop and is in close proximity to the record of recent years. The close was 1⅞@2c over Saturday at 37⅞@38c.

Wheat, despite the great strength of corn, was a little easier early, depressed by large northwest receipts, huge world's shipments and a large increase on passage. Trade was moderately active. Liverpool was comparatively steady, down only ⅛d early, and Paris was higher for wheat and flour. May opened unchanged at 65⅞@66c, eased off to 65¾c and rallied to 66⅛c. Local receipts were 55 cars, 1 of contract grade. Minneapolis and Duluth reported 903 cars against 537 last week and 757 a year ago.

The corn bulge later lifted May wheat to 66⅛c, but the inherent weakness of the situation prevented any great gains. The closing was firm, May ⅜c up at 66¼@66⅜c.

Oats were quiet but steady, supported by the strength of the corn market. Shorts were the best buyers early. May opened ⅛c over Saturday at 23¾@23⅞c and rose to 23⅞@24c. Local receipts were 380 cars.

The provisions market was fairly active early and strong, helped by corn, receipts of hogs under the estimate and higher prices at the yards. A fair cash demand was reported. May pork opened 2½@7½c higher at $10.90@10.95 and advanced to $11.07½; May lard 2½c up at $6.00, selling up to $6.05, and May ribs 2½@5c better at $6.07½, advancing early to $6.02½.

THE CLOSE.

Prices at the close were as follows:

Wheat—March, 65⅝c; May, 66¼@66⅜c; July, 67⅜@67¼c; Sept., 65⅛c.

Corn—March, 36½c; May, 37⅞@38c; July, 38⅛c; Sept., 38½c.

Oats—March, 23¼c; May, 24c; July, 23⅞@24c.

Pork—March, $11.00; May, $11.10; July, $11.10.

Lard—March, $5.95; May, $6.05; July, $6.12½.

Ribs—Mar., $6.02½; May, $6.02½@6.05; July, $6.07½.

Flax—Cash N. W., $1.60; Cash S. W., $1.60; May, $1.58; Sept., $1.12; Oct., $1.09.

CHICAGO LIVE STOCK.

Chicago, March 12.—Cattle—Receipts, 18,000; market generally steady. Good to prime steers, $5.10@5.95; poor to medium, $4.00@4.85; stockers and feeders, $3.50@4.75; cows, $3.00@4.30; heifers, $3.10@4.60; canners, $2.35@3.00; bulls, $3.00@4.40; calves, $4.75@5.55; Texas fed steers, $3.00@4.90.

Hogs—Receipts today, 30,000; tomorrow, 25,000; left over, 1,693. Market strong and a shade higher. Mixed and butchers, $4.75@4.97½; good to choice heavy, $4.90@5.00; rough heavy, $4.75@5.87½; light, $4.70@4.95; bulk of sales, $4.90@4.95.

THE DAY ON WALL STREET.

New York, March 12.—The movement to cover short contracts in the leading specialties was continued from Saturday at the opening and the sharp gains in London were reflected in the International stocks. Anaconda especially rose 1¾. Metropolitan Street Railway ran off a traction and Sugar reacted after a rise of nearly a point, causing a slightly easier tone after the opening.

There was general pressure against the market after the opening, but the declines did not reach a point except in Sugar, Metropolitan Street Railway and Steel and Wire. The market then moved upwards on large buying, well distributed through the different departments of the list, which rose well above Saturday's close. Decided strength was shown by Steel Hoop, Consolidated Gas, Sugar, Metropolitan Street Railway, Brooklyn Transit, Manhattan, People's Gas, Pacific Mail, Standard Rope, Tennessee Coal and Third Avenue, these issues rising 1@2. Good gains were scored by the western and southwestern lines, particularly Missouri Pacific, St. Louis Southwestern preferred, Texas Pacific preferred, Kansas and Texas preferred and Missouri Pacific.

Realizing in Sugar depressed it 2 points. The entire list became dull and lower with a few of the high-priced specialties reacting a point. Pittsburg, C., C. and St. L. advanced 2½ and American Ice 2⅜.

The bond market was strong on active demand.

NEW YORK PRODUCE.

New York, March 12.—Butter—Receipts, 7,638 pkgs; market firm; June creamery, 18@23½c; western creamery, 20@25c; factory, 17@20c.

Cheese—Receipts, 3,338 pkgs; market strong; fancy large white, 13@13¼c; fancy large colored, 13@13¼c; fancy small white, 13@13¼c; fancy small colored, 13⅛@13½c; choice grades, 12@12¾c.

Eggs—Receipts, 4,370 pkgs; market firm; western at mark, 14½@14¾c; southern at mark, 13½@14½c.

Sugar—Raw, steady; fair refining, 3 13-16c; centrifugal, 96 test 4 5-16c; molasses sugar, 3⅞c; refined, quiet; crushed, $5.30; powdered, $5.20; granulated, $5.10.

Coffee—Market dull; No. 7 Rio 8⅛c; nominal.

Molasses—Market steady.

THE MONEY MARKET.

New York, March 12.—Money on call firm at 4 per cent; prime mercantile paper, 4¾@5½ per cent; sterling exchange steady with actual business in bankers' bills at $4.86 for demand and at $4.82¼ for 60 days; posted rates, $4.83½@4.84 and $4.87@4.87½; commercial bills, $4.81½@4.82; silver certificates, 60¼@61½c; bar silver, 59⅞c; Mexican dollars, 47¾c.

THE BOND MARKET.

New York, March 12.—Government bonds weak:

U. S. 2s registered.....102½
U. S. 3s registered.....111½
U. S. 3s coupon.....111½
U. S. 4s registered (new).....136½
U. S. 4s coupon (new).....136½
U. S. 4s registered (old).....117½
U. S. 4s coupon (old).....118½
U. S. 5s registered.....116½
U. S. 5s coupon.....116½

LETTERS 100 YEARS OLD.

There has lately been found in a town near Bridgeport, Conn., a valuable collections of old letters of nearly a century old, among them several of George Washington, Andrew Jackson, Daniel Webster, Henry Clay, James Monroe and John Quincy Adams. The letters were found, says the Boston Transcript, among some old papers and books belonging to one of the oldest families in the state, and are in the best condition, although they have been stored away for nearly 100 years. The Washington letter was written to a Connecticut member of the family when the general was with the army on the Hudson river, and pertains to the probable movement of his and the enemy's troops.

The letters of John Quincy Adams and Andrew Jackson are peculiarly interesting, as they are both written to the same friend, on the same day in March, 1824, and each asks the common friend to say what he thinks the chances of each are for president. This was in the days when the vice president was elected in the same count as the president, the one receiving the preatest number of votes being chosen president. Each asks his correspondent what he should do when elected and how he should act toward his friend and rival. The Jackson letter is also very valuable, and is one of the most characteristic letters in existence written by the general. The find has made quite a stir among the antiquaries in the state, and all the old trunks and libraries are being overhauled to find others of the same kind.

MAN'S MIGHTY LEVER.

Taking all the manufactures of the United States in 1890, barring some omissions in reporting horse power, it is found that the total horse power was, in round numbers 6,000,000, equivalent to the labor of 36,000,000 men, while only 4,476,884 persons were employed, the supplemental labor having a ratio equivalent to 8 to 1. Horse power used in manufactures equivalent to 36,000,000 men represents a population of 180,000,000; in other words, if the products of the manufacturing establishments alone, of the United States in 1890, had been secured by the old hand methods, without the aid of power machinery, it would have required a population of 180,000,000; with none left for agriculture, trade, transportation, mining, forestry, the professions, or any other occupations.—Gunton's Magazine.

SPRING LINE.

Ladies' goods made up to measure at G. Schmidt's, 57 E. Berry street. Phone 510. 27-tf

Subscribe for The Sentinel.

Business Directory.

UNITED TYPEWRITER AND SUPPLY CO.
New Century, Densmore, Yost.
Second hand machines.
35 BANK BLK., Fort Wayne, Ind.

For choice Home Dress Beef call at SPUHLER & CO.
22 Harrison St.,
—dealer in—
FINE MEATS
Bell 'Phone 432.
Home 'Phone 395.

You should learn the new Japanese method of embroidery at MISS LOWRY'S
Lesson Free.
No. 4 W. Berry St., (Arcade.)

CHAS. F. PFEIFFER
Loans money.
5 per cent. to 8 per cent Interest.
Has Bargains in Property....
BASS BLOCK.

BARROWS
Will make you the best photos.
Call if interested in getting the latest styles.
ONLY FIRST-CLASS WORK.
Ground floor, 23 W. Berry St.

The—
Abstract Office.
KUHNE & CO.....
10 Court St.
Established 1873
Abstracts of .....Title.
Money to loan 5½ and 6 per cent. interest.
C. W. KUHNE, Attorney-at-law

Telephones:—
Office, 377.
Residence, 304
Bell same.
SCHONE & .....VEITH,
Undertakers and Licensed Embalmers.
53 E. Berry St., Aldine Blk., Opp. Postoffice.

ALBERT TOMKINSON & BRO.
Practical Plumbers, Steam, Gas and Hot Water Fitters....
193 Calhoun St., opp. Rich hotel.
'PHONES:—
Store, 205 main
Residence, 251 south.

DRS. BURKET & BAKER,
At the top in Dentistry...
Arcade, room 7.
See large Ad.

Established 1800
Your Eyes tested free.....
—By—
WORCH THE OPTICIAN,
101 Calhoun St.
No medicines used in testing eyes; latest methods used.
All goods and work guaranteed

1000 WIVES WANTED
to call up either 'phone No. 382 and have our wagon call for your husband's laundry.
FORT WAYNE STEAM LAUNDRY,
W. B. Philips.

W. D. HENDERSON,
Dealer In
HAY, STRAW, FEED, GRAIN, PURE OIL MEAL, POULTRY SUPPLIES, ETC.
'Phone No. 144.
67-69 E. Columbia St.

Keep your feet dry. Shoes repaired while you wait at 150 Calhoun St., opp. Sisters' School. Men's soles and heels, 60c; ladies' and boys', 50c.
HERMAN BERMAN, Prop.

RUBBER STAMPS
—and—
ADVERTISING NOVELTIES,
'Phone 1302
FORT WAYNE NOVELTY ADVERTISING CO.,
15 Arcade, 2nd floor.

Belting,
Mill Supplies,
Floor Oil.
THE FORT WAYNE OIL & SUPPLY CO.,
54 E. COLUMBIA ST.
Home 'Phone 1309.

DREIER'S PURE CREAM TARTAR BAKING POWDER
Is equal to any high-priced Baking Powder on the market. 25c per lb.

SCALPED AT THE COUNTY FAIR.

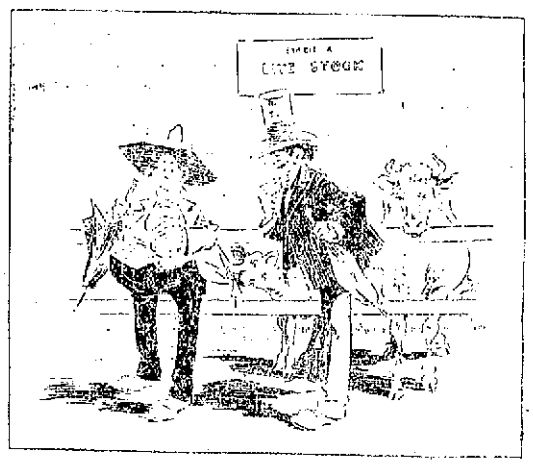

1. Mr. Short—These animals ought to be fed more regularly while on exhibition.
Mr. Whigwearing—Oh, no. They don't need it.

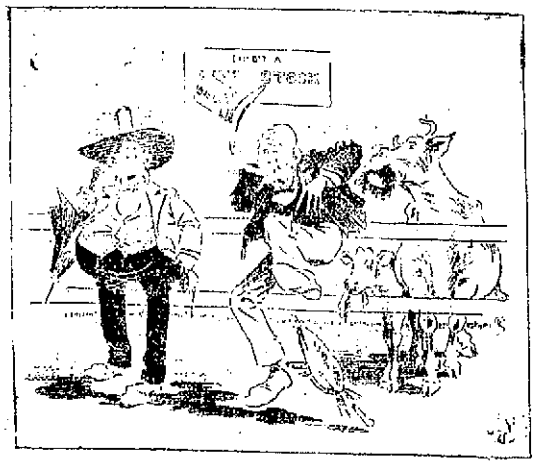

2. Cow—They don't, eh? Well, here goes for a little free lunch, anyway.

YOU NEVER TIRE
—OF—
SATISFACTION BOUQUET
It is the Best Perfumery in the World.
For Sale by all Druggists.

THERE IS A CLASS OF PEOPLE

Who are injured by the use of coffee. Recently there has been placed in all the grocery stores a new preparation called GRAIN-O, made of pure grains, that takes the place of coffee. The most delicate stomach receives it without distress, and but few can tell it from coffee. It does not cost over ¼ as much. Children may drink it with great benefit. 15 cts. and 25 cts. per package. Try it. Ask for GRAIN-O.

Geo. Abdon & Co.,

Sanitary Plumbing, Steam and Gas Fitting.

ELECTRIC WIRING, SEWERAGE AND BEER PUMP WORK.

No. 1 W. Columbia St.

Sour Stomach

"After I was induced to try CASCARETS, I will never be without them in the house. My liver was in very bad shape, and my head ached and I had stomach trouble. Now, since taking Cascarets, I feel fine. My wife has also used them with beneficial results for sour stomach."
JOS. KREHLING, 1211 Congress St., St. Louis, Mo.

CANDY CATHARTIC Cascarets TRADE MARK REGISTERED REGULATE THE LIVER

Pleasant, Palatable, Potent, Taste Good, Do Good, Never Sicken, Weaken, or Gripe. 10c. 25c. 50c.

... CURE CONSTIPATION. ...

Sterling Remedy Company, Chicago, Montreal, New York. 318

NO-TO-BAC Sold and guaranteed by all druggists to CURE Tobacco Habit.

Nasal CATARRH

In all its stages there should be cleanliness.

Ely's Cream Balm cleanses, soothes and heals the diseased membrane. It cures catarrh and drives away a cold in the head quickly.

ELY'S CREAM BALM CURES COLD IN HEAD CATARRH HAY-FEVER PLEASANT TO USE 50 CTS. AT DRUGGISTS OR BY MAIL ELY BROS. NEW YORK

Cream Balm is placed into the nostrils, spreads over the membrane and is absorbed. Relief is immediate and a cure follows. It is not drying—does not produce sneezing. Large Size, 50 cents at Druggists or by mail; Trial Size, 10 cents by mail.
ELY BROTHERS, 56 Warren Street, New York.

PATENTS GUARANTEED

Our fee returned if we fail. Any one sending sketch and description of any invention will promptly receive our opinion free concerning the patentability of same. "How to Obtain a Patent" sent upon request. Patents secured through us advertised for sale at our expense.
Patents taken out through us receive *special notice*, without charge, in THE PATENT RECORD, an illustrated and widely circulated journal, consulted by Manufacturers and Investors. Send for sample copy FREE. Address,
VICTOR J. EVANS & CO.
(*Patent Attorneys.*)
Evans Building, WASHINGTON, D. C.

MONARCH Sewing Machine OIL.
For Sewing Machines, Typewriters, Fire Arms, etc. The Highest Grade. Get it from your dealer.
Baird Bros. & Co., Cleveland, O.

DR. J. I. MANNERS
Announces the removal of his office to
29 E. BERRY ST.,
Tri-State Building.
Hours—9 to 11 a. m.; 2 to 4 and 7 to 8 p. m. Home 'Phone 911.

CLAIRVOYANT!

Mrs. Dr. Beattie, the famous English Clairvoyant, Palmist and Card Reader, is located at
145 Ewing St., West End of Lewis,
Call and consult her. Don't stumble on with bad luck or an aching heart when matters can be set right for you. She breaks evil influence, tells sick people what is their real trouble. Never fails on matters of law, lost affection, love, luck, marriage, divorce, lost articles, missing treasures; who is your friend, enemy, lover or rival. Full satisfaction guaranteed. Office hours, 10 a. m. to 9 p. m. daily. Ladies, 50c. Gentlemen, $1.00. Come early and avoid long waits.

DR. JAMES A. LOMAS,
PHYSICIAN AND SURGEON,
Announces that he has resumed his practice. Rooms, 6 and 7 Fruit House block. Office hours: 9 to 11 a. m.; 2 to 4 and 7 to 8 p. m. Home phone, No. 502.

UNIQUE! UNHEARD OF!

The Travelers' Insurance company of Hartford, Conn., the strongest Accident Co. IN THE WORLD, is now offering the most attractive accident policy every thought of in the history of Accident Insurance. Call at my office, 33 East Berry street, and get a policy. No advance in rates.
J. H. McCRACKEN, Agent.
New Telephone No. 222.

Office 'Phone 261. Residence 1047
Robert Spice,
PLUMBER, STEAM and GAS FITTER.
48 W. MAIN STREET.

Try The Sentinel Want Columns.

SHOP AND RAIL.

DEATH CALLS TWO VETERANS FROM RAILWAY SERVICE.

REILLY AND KENDIG VICTIMS

BOTH PROMINENT IN THEIR DEPARTMENTS.

THE CROSSING QUESTION

LAWS GOVERNING STEAM APPLY TO ELECTRIC ROADS.

Patrick Reilly, whose sudden death at Lima last Saturday was briefly mentioned in The Sentinel's telegraphic columns, was a veteran in railroad service. He was sixty-seven years old, the day preceding his death being the anniversary of his birth, and his railway career dates from 1849. In the early part of that year he became an apprentice in the machine shops of the Utica and Syracuse road. After the expiration of his apprentice term he was employed for a year in the same shop as a journeyman machinist and then went to Chicago and took a similar position in the shops of the Illinois Central. From 1861 to 1866 he was shop foreman for the Galena and Chicago Union company. Thence he went to Burlington, Iowa, and became master mechanic of the Burlington and Missouri River road and six years later occupied the same office with the Mississippi River Improvement company, with headquarters in Rock Island, Ill. When the suspension of operations in that line necessitated the abolishment of that office Mr. Reilly took a position on an Illinois road as engineer and soon afterwards became master mechanic of the Peoria, Decatur and Evansville road, with headquarters at Mattoon, Ill. Here he remained until 1887, when he was called to the office of superintendent of equipment for the Lake Erie and Western and remained in that position until a few weeks ago, when the Lake Shore assumed control of the Lake Erie and extended the jurisdiction of its motive power superintendent to cover that line also leaving Mr. Reilly out of office. He was a very popular man at Lima and elsewhere on the Lake Erie and Western system and his retirement was regretted by all of the employes. Mr. Reilly's office duties sometimes brought him to this city, and he visited the shops in the north side less than a month ago. The men in the shops and the engineers and firemen have ordered a beautiful floral piece, "The Gates Ajar," which will be sent to Lima today to be placed upon the casket as a tribute of respect to the memory of the deceased. The funeral will take place Wednesday morning at 9 o'clock at Lima and among those who will attend from this city will be Master Mechanic J. W. Mitten.

ABSENT ONES.

Louis Stetter, T. Leach, John McCarthy, Ernest Kaiser and P. L. France, sick; Harry F. Finney, James H. Finney and T. H. Hilgerman, relative dead; H. Thielo, Patrick Scully J. Moore, C. Didier, Peter Junk and Fred Lenz, looking after private affairs. All are employed in the Pittsburg shops. The following have returned to work after an absence on account of personal injury or sickness: J. W. Kehler, H. Rathert, J. W. Baker, Fred Engelking, L. E. Rehling and R. R. Hilgerman. Messrs. E. B. and H. F. Moore, father and son, also returned to work in the shops this morning. They had been attending the funeral of the elder Mr. Moore's brother.

EN ROUTE HOME.

The Wabash tourists are en route home and will arrive in Indiana the latter part of the week. They have had a most enjoyable time, as proven by letters and newspaper clippings concerning the trip and party which have reached Fort Wayne friends at different times. The health of the party has been good, with the exception of an attack sustained by Mrs. R. G. Thompson, which did not continue but a day or two. The Mexican Herald of a week ago says: "The Wabash excursion party spent yesterday in Toluca, a special car having been provided by the Mexican National road. Probably no tourist party which has ever come to Mexico has been more congenial than the Wabash people or has spoken more highly of its management. Manager R. G. Thompson has arranged a most delightful itinerary and is ever on the alert to provide for the comfort and entertainment of his guests."

The past winter has been noted for the number of personally conducted tours into Mexico, the business being the heaviest in the history of railways. In this connection The Two Republics, which is published in the City of Mexico, says: "The excursions are flying about thick. The Raymond and Whitcomb excursion arrives this morning and will remain two or three days before going into the tropics. Gate's excursion left St. Louis Thursday, bound for this city, via the Central, with 170 tourists, the largest body of tourists that was ever brought into the country at one time. The Pennsylvania excursion returns from Jalapa and other southern points this morning and will proceed to the states. The Wabash, which by the way is the finest train yet seen here, spent yesterday in Toluca and leaves this evening for Guadalajara, en route home."

A SELF-LOCKING SWITCH.

Fort Wayne is promised a new industry which may develop into a very important employer of labor in the near future. A letter from Harry F. Schwier, who left this city four years ago to take the position of chief clerk in the motive power department of the Mexican Central, states that he is about to return here, accompanied by John G. Peebles, the inventor of a self-locking switch. They will locate in Fort Wayne and engage in the manufacture of the switch lock and feel confident of success. The device has been thoroughly tested by the Mexican Central and pronounced "a good thing." The letter containing this information was directed to Fred Gumpper, an intimate friend of Mr. Schwier. The latter was fuel clerk on the Wabash before going to Mexico.

NEW SUSQUEHANNA BRIDGE.

The wooden bridge which has spanned the Susquehanna river five miles above Harrisburg for the past quarter of a century is to be replaced by a stone arch bridge, which will be constructed in sixteen sections and which will be over a mile long and one of the heaviest pieces of masonry in Pennsylvania. The work of building the bridge will consume three or four years and will be accomplished under the direction of George Norman, of Philadelphia, whose abilities in that line are not excelled in this country. It is proposed to build the new bridge without in the least interfering with traffic on the old bridge. There will be three tracks on the new stone bridge.

ONE-SIDED LAW.

State Auditor Hart's interpretation of the law governing electric railway construction is a great disappointment to the men engaged in enterprises of that character. He says that electric roads, desiring to cross steam lines, must erect and maintain interlocking switch plants and bear all the expense thereof. Few electric railway companies will care to assume this expense and as a result many of the projects, and particularly those in sections where steam railways are numerous, will be abandoned. One of the most unfortunately situated proposed lines in this respect is the Logansport, Rochester and Northern Traction Electric road, which, if constructed, would have to cross six steam railroads, the Eel River, the Vandalia, the Chicago and Erie, the Nickel Plate, the Pittsburg and the Baltimore and Ohio. The circumstances leading to the interpretation of the law by Mr. Hart had their origin in an application by the Indianapolis, Greensburg and Franklin company for permission to cross the Pennsylvania tracks near Indianapolis, which was refused by the Pennsylvania unless the electric company would agree to at once erect and maintain an interlocking plant. If the law is rightly interpreted it will seriously impede electric railway construction in this state.

FOUND WORK ELSEWHERE.

It is fortunate for the men effected by the wholesale dismissals from the Lake Shore shops at Elkhart that there is demand for first-class machinists, for most all of the men who lost their jobs with the Lake Shore have found employment elsewhere. Eighteen of them were taken into the Big Four shops at various places, which is regarded as rather singular because the Big Four and Lake Shore are both Vanderbilt lines.

AN OLD RAILROADER DEAD.

John S. Kendig, a man known to several of the Pennsylvania employes in this city, died in the St. Joseph hospital in Lancaster, Pa., last Saturday, as the result of an accident two weeks ago, in which he lost both of his legs. Mr. Kendig was sixty-three years old and had been in the service of the Pennsylvania railroad forty-three years, serving the latter part of that term in the capacity of foreman of carpenters of that portion of the line between Philadelphia and Harrisburg.

SOME DEALING IN DYNAMOS.

The present week will probably beat the record in the way of shipments from the electric works, if the plans of the management of the concern are carried out. The company expects to send out the equipment for a number of lighting plants for which it has the contracts and much of the machinery and appurtenances will leave the works within the next three or four days if the mechanics engaged in building the dynamos can get them ready in time. Today a 1,300-light incandescent dynamo left the works for Montpelier, Ind., where it will be placed in the works of the National Steel Casting company. Another shipment today was an eighty-light arc machine to Freedom, Pa.

INDUSTRIAL NOTES.

Ira Platter and C. H. Blue, Pittsburg brakemen, are sick and off duty.

John Miller, teamster at Rhine smith and Simonson's, is sick and off duty.

H. C. Smith, of the boiler department of the Wabash shops, went to the hospital this morning. He is sick.

Foreman Frank Sarver, of the Pittsburg blacksmith shop, was the guest of his family at Crestline yesterday.

James A. Shepard, bookkeeper at the Olds Wagon works, went to Sandusky, Ohio, today on business for the firm.

Erecting Foreman Jack McCoy, of the Wabash shops, and his wife were guests of friends in Antwerp, Ohio, yesterday.

W. B. Hunt, the new industrial agent of the Lackawanna road, was formerly railroad editor of the Chicago Herald.

J. M. Noble, a trackman in the Pittsburg freight house, is laid up for a few days, the result of an accident last Saturday.

Ed. Robertson, a machinist helper at the Wabash shops, has returned from the company's hospital, where he was confined a week.

John Kress resumed his duties in the electric works this morning. He had been attending a funeral of his brother-in-law at Churubusco.

C. T. Strawbridge left this afternoon for Cleveland upon a business mission connected with the Bass Foundry and Machine company.

A. L. Hadley came home last evening, after a several days' stay at Sioux City, Iowa, in the interest of the Fort Wayne Electric company.

The Pennsylvania railroad will not erect a large office building in New York City, as reported. The present quarters are said to be very satisfactory.

Thomas Cavanaugh, an apprentice in the Wabash shops, has recovered from an injury to one of his hands and was able to resume work this morning.

While rolling a car wheel yesterday, Fred Belshner fell from a car at the Wabash shops and severely wrenched his back. He will be crippled for a few days.

The Big Four has transferred Passenger Agent B. F. Gribben from Muncie to Columbus, Ohio, with an increase in salary commensurate with the increased importance of the office.

Huntington News-Democrat: "Machinist Frank Rhunrk was absent from his place in the tool room today. Accompanied by his wife, he went to Fort Wayne to attend the funeral of her cousin."

Master Mechanic J. J. Muir, of the Bass works, left Saturday evening for Pittsburg over the Pennsylvania line, on business for the company he represents. He expects to return here tomorrow.

It was a class H-6 engine which went through the bridge over Robinson avenue, Allegheny City, a few days ago. This engine is lighter in accordance with wheel base than the class G-4-A express engines, one of which passed over the same bridge a few minutes before the accident.

The Lake Shore is double-tracking that portion of its road between Youngstown and Doughton Junction, the improvement being necessary in order to handle the ever-increasing number of trains on the road.

Yardmaster Bowden, of the Nickel Plate, was the guest of his family in Cleveland over Sunday. He is looking for a house in this city and as soon as he finds a suitable one he will bring his family here to reside.

Henry F. Beverforden, the druggist, has let the contract for the erection of a handsome dwelling house to Contractor W. B. Mahns. The building will be located on Clinton street, just off of East DeWold, and will be pushed rapidly to completion.

Barney Borkenstein, the contractor and member of the city council, has purchased the right for this county on a patent roof truss, which appears to be about the right thing. Besides using the patent in his own business Mr. Borkenstein will also sell the privilege to other contractors.

Engineers Joseph Leeper and W. R. Kilgore are sick; Engineer E. Blanchard is kept at home by sickness of wife; Engineer B. F. Thompson has a lame leg, and Engineer S. D. Crist and Firemen G. W. Mercial W. F. Fisher and C. W. Bates are off duty on account of private business. Enginemen who reported for duty after being on the absentee list are J. Doesher, J. B. Lense, M. Stafford, C. W. Larimore, S. Bolyard, C. J. Pierson, H. P. Bittner, H. L. Rose H. Seybold, Henry Saynor and F. Lewis. All of these gentlemen are employed on the Pittsburg road.

FREE EXHIBITION

For a few days of the celebrated

SEVEN SUTHERLAND SISTERS

Hair Grower and Scalp Cleaner

Everybody invited to call and see the magnificent growth of hair of the ladies in attendance and at the same time secure free advice as to how to treat the hair and scalp to obtain best results.

PELLENS & POLSTER,
94 Calhoun Street,
Fort Wayne, Ind.

HON. J. M. ROBINSON AT HOME

COMES TO LOOK AFTER HIS POLITICAL FENCES.

The Congressman Talks to The Sentinel Reporter About the Porto Rican Bill.

Hon. James M. Robinson arrived home from Washington Sunday evening and will spend a few days at his home, arranging a list of delegates to the congressional convention which meets here April 24. He was visited by a number of friends and with them discussed the outlook. A Sentinel reporter talked with Mr. Robinson, who did not care to say much politically. He did state, however, that advices from LaGrange were to the effect that the eight delegates selected there Saturday were for him for congress. He talked as follows of the Porto Rican bill, which is now occupying the attention of congress and the American people:

"I believe the senate will pass the Porto Rican bill after some delay, but it is entirely uncertain at this time whether the Davis amendment will prevail; the whole matter, indeed, is in abeyance. Scores of members of the house who voted for the Porto Rican bill under protest would be very much gratified if it should be defeated in total in the senate. No power on earth could have foretold the fate of this measure. I believe that the people will cry out against this system of legislation and will become awakened to the fact that the principles involved in this legislation is likewise dominated much over.

"The shipping subsidy bill is another species of legislation not at all in the interests of the agricultural or western section of the country, but purely in the interest of a few favored ones in the eastern states. The greatest evils disclosed in congressional legislation now are the domination of the eastern moneyed interests, who press their own personal ends to the exclusion of the western interests. This is a feature plainly discernable in all the environments of Washington and the eastern metropolises and while we should not in some particulars arraign one section of the country against the other, yet when one finds that a part of that country is drained for taxes to feed the other, it is time for the oppressed to call a halt. The special interests who are now and have been urging their advantage to the exclusion of the mass of the people should receive a round turn. The discussion on the Porto Rico matter will bring some valuable points to the attention of the people."

RACED TO SAVE HER NAME.

Boston, March 12.—The young wife of Haskett Wood and his parents recently engaged in a race from Boston to Pekin, Ill., and because the wife took the shorter and more direct route she won. Her good name was the stake in the 1,000-mile race, but it is not certain yet that she won that stake. Wood, who is the son of a wealthy lumber dealer in Cambridge, and Marion A. Remington, of Fall River, were married in Providence three years ago. Wood was away from home much of the time, and her parents, who did not approve of the marriage, thought she received too many male callers during her husband's absence. Finally they caused the young couple to separate, and last December Wood, at the instance of his parents, filed a petition for divorce. Then he went west. He was in Pekin, Ill., when his wife was notified of the divorce proceedings. She at once prepared to go to him. But her mother-in-law had been keeping careful watch, and proposed to prevent a possible reconciliation, by reaching her son ahead of the wife. Thus the wife and the young man's parents left Boston on the same day, but by different routes. The parents went through Chicago; Mrs. Wood went by the southern route. She effected a reconciliation before the old people reached Pekin, and the couple returned to Boston together and resumed housekeeping. But the parents were not to be beaten, and induced their son to renew his divorce suit, whereupon Mrs. Wood filed a cross-bill. The two cases will be heard next month. Wood is in Europe and Mrs. Wood lives alone in the fine residence in Cambridge.

WARRING CHINESE.

San Francisco, March 12.—The Chronicle says: It is probable that the warring Chinese Tongs will be brought together for the purpose of effecting a peaceable settlement of the difficulties which caused the death of three prominent Chinese within the last two weeks. The Wah Ting and Sin Suey Ying Tongs have been arrayed against the Suey Sing Tongs and while the former organization started the shooting the latter retaliated in a terrible way a week ago when two prominent members of the firm named Tong were shot down in their places of business. Through the influence of the consul general Dong Hung, the head of the Sin Suey Ying Tong will come to the city and meet the leaders of the other organization and try to effect a peace treaty.

BAR FOREIGN COMPANIES.

Tacoma, Wash., March 12.—Oriental advices state that permission to do general business in Japan has been refused sixty foreign insurance companies, most of them American. Japanese officials state that this results from the fact that the applications have failed to comply with the Japanese insurance laws. Though Corea has never formally assented, Russia regards as accepted her proposal of several months ago to loan Corea several million yen in return for exclusive mining privileges. The Russian and French cable and telegraph systems in Siberia, China and Indo-China are soon to be connected.

GUN WAD MAY LOCATE SLAYER.

Dallas, Tex., March 12.—Evidence adduced at the coroner's inquest over the body of Miss Nellie McDowell, who, it is claimed was assassinated by her half-brother, Wylie Jones, develops a story of striking wierdness.

On the evening of the murder the young woman was sitting by the fire with her brother, when a deafening report sounded and she fell dead, her neck and shoulders filled with shot. Wylie Jones, her half-brother, was charged with the crime for the reason that he was said to entertain enmity toward the woman and because his shotgun was found at his home, one barrel empty, the other loaded.

The wads in both barrels of the shotgun seem to have been from the same paper and on the half burned one found near the body is the inscription: "Be sure your sins will find you out." On the wad withdrawn from the gun is the following text: "It is appointed unto all men once to die and after that the judgment."

Subscribe for The Sentinel.

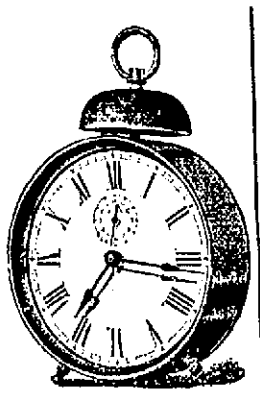

SPECIAL FOR Saturday And Monday.

For Saturday and Monday, we again offer our choice line of large size Alarm Clocks at only 75c. These clocks are warranted for 3 years, and worth $1.25. Parlor clocks $3 50, worth $6. Kitchen Clocks, 8-day, only $2.50, worth $4 50.

For any eye trouble

.....Call on us.

We make fitting glasses a specialty and guarantee satisfaction. No charge for testing.

Steel Spectacles $1 up.
Gold, $5 up.

J. L. SIEVERT, Wholesale and Retail Optician and Jeweler, 85 Calhoun Street.

The Pennsylvania Station.

Pennsylvania Lines.

Trains Run by Central Time.

*Daily. †Daily, except Sunday.

From Ft. Wayne to	Leave	Arrive
Valparaiso and Chicago	* 3 45 am	* 6 10 am
Plymouth and Chicago	* 3 45 am	* 7 35 pm
Chicago	* 5 10 am	* 9 17 pm
New York and Washington	* 5 20 am	* 3 40 am
Youngstown and Pittsburg	* 5 20 am	* 6 40 am
Mansfield and Lima		†11 55 am
Canton and Pittsburg		* 4 10 pm
Valparaiso and Chicago	† 7 30 am	†12 35 pm
Valparaiso and Chicago	†12 15 pm	†10 55 pm
Crestline and Pittsburg	†12 45 pm	* 8 35 am
Plymouth and Chicago	* 4 15 pm	
Lima and Crestline	† 8 30 am	† 7 15 pm
New York and Washington	* 7 45 pm	* 4 10 pm
Pittsburg & Philadelphia	* 7 45 pm	* 4 10 pm
New York and Washington	* 9 25 pm	* 5 02 am
Pittsburg & Philadelphia	* 9 25 pm	* 5 03 am

GRAND RAPIDS & INDIANA Ry.
In effect Oct. 19, 1899.

NORTH BOUND.

*For Grand Rapids and north	2 20 a.m
† " " " " "	8 30 a.m
† " " " " "	4 25 p.m
†From Richmond arrives	8 40 a.m

SOUTH BOUND.

*For Richmond and Cincinnati	12 25
† " " " "	7 15 a.m
† " " " "	12 25 p.m
†From Grand Rapids arrives	7 00 p.m

*Daily. †Daily except Sunday.

WABASH

Time Table Effective November, 26, 1899.
From Fort Wayne.

GOING EAST.

No. 2 Fast Eastern Express, daily	6 10 a.m
No. 6 New England Fast Mail daily	11 55 a.m
No. 24 Atlantic Express	6 46 p.m

GOING WEST.

No. 7 Kansas City Cannon Ball, daily	10 02 a.m
No. 5 Government Fast Mail, daily	5 43 p.m
No. 3 St. Louis Limited, daily	8 20 p.m

Telephone, Bell-Home No. 8.

ALL TRAINS DAILY.

NICKEL PLATE

9—1-19-99

All trains arrive and depart from Van Buren Street Union Passenger Station, Chicago.
Uniformed Colored Porters attend first and second class day coaches on thru trains, insuring courteous clean cars enroute.

All Nickel Plate Passenger Trains Daily.

EASTBOUND FROM FT. WAYNE.	DEPART
Standard Express, No. 5	2 25
Nickel Plate Express, No. 9	3 00
Eastern Express, No. 4	9 30
Local Freight	17 25
WESTBOUND FROM FT. WAYNE.	DEPART.
Standard Express, No. 2	2 55
Western Express, No. 1	11 10
Nickel Plate Express, No. 7	4 35
Local Freight	17 05

†Daily except Sunday. Light type A. M. Dark type P. M.

Thru Drawing Room Sleeping Cars on Nos. 2, 4 and 6 to Cleveland, Erie, Buffalo, New York and Boston; on Nos. 1, 3 and 5 to Chicago.

Meals are served at "up-to-date" Dining Stations and in Nickel Plate Dining Cars at opportune meal hours.

THE FINDLAY, FT. WAYNE & WESTERN RAILWAY.
Effective Dec., 4th, 1899.

EAST BOUND.

Lv. Fort Wayne 7:05 a.m. arr. Findlay 9:50 a.m
arr. Toledo (via C. H. D.) 10:40 a.m
arr. Cincinnati (via C. H. D.) 4:35 p.m
arr. Columbus (via. T. & O. C.) 2:25 p.m

WEST BOUND.

" " 1:20 p.m. arr. Fort Wayne 4:00 p.m
" Columbus (via. T. & O. C.) arr Ft. W 4:00 p.m
All trains daily except Sunday.

Lake Shore & Michigan Southern Railway—Fort Wayne Branch.

SOUTHWARD.	ARRIVE
No. 482 Way Freight	3 50 p.m
No. 456 Cin. Express and Mail	10 50 a.m
No. 440 Detroit and Ind'ls Express	3 50 p.m
NORTHWARD.	DEPART
No. 483 Way Freight	8 55 a.m
No. 455 Through Express & Mail	11 45 a.m
No. 439 Detroit and Ind'ls Express	4 40 p.m

L. E. & W. TIME TABLE.

SOUTH.	
No. 41 leaves (except Sunday)	7 10 a.m
No. 43 daily	4 15 p.m
No. 171 Local Freight	5 30 a.m
NORTH.	
No. 40 arrives daily	11 40 a.m
No. 42 (daily except Sunday)	10 25 p.m
No. 170 Local Freight	4 00 p.m

1860--The New York Store--1900

DRESS GOODS.

Our dress goods supremacy is unquestioned. The best products of the best makers are here in bewildering variety, selected with careful taste and judgment. All the new fabrics, all the new shades. Choice pickings for early buyers.

Homespuns in grey and tan mixtures, 25c a yard.

Choice plaids for children's school dresses, 10c, 12½c, 15c and 25c a yard.

Tweed plaids for skirts, very stylish, 50c a yard.

Plain tweeds for skirts and suits, 75c a yard.

Satin striped challies, choice shades, 75c a yard.

BLACK GOODS.

Always desirable this season—more popular than ever. No lady's wardrobe is complete without a black dress.

The celebrated Priestly fabrics, the best black goods made, are well represented in our stock.

Black crepons, special values, 85c, $1.00 and up to $4.75 a yard.

Black cheviots, extra heavy qualities for suits, $1.00 and $1.25 a yard.

Black camel's hair suitings, $1.25 to $2.00 a yard.

Black mohair brilliantines from 25c to $1.50 a yard.

SILKS.

Our silk stock is complete, comprising the choicest and most fashionable weaves and the newest designs from the leading makers. New and novel effects in a great variety of styles and colorings.

Foulard silks, the fashionable fancy of the season, 69c, 75c and $1.00 a yard.

Pliese silks for waists, beautiful shades, $1.00 a yard.

Novelty silks for waists in endless variety, 60c, 75c, 85c and $1.00 a yard.

Black cascade silks, our well known brand, none better for wear, all the popular weaves, from $1.00 to $2.00 a yard.

Black and colored taffeta silks in complete assortment.

Do not fail to visit our china department on second floor. It is unusually attractive just now.

Rurode Dry Goods Co.

THE ALLEN COUNTY LOAN AND SAVINGS ASSOCIATION. Opposite Postoffice.

PAYS 5 Per Cent. Interest on stock. LOANS MONEY at Low Rates. Is a friend to Rich and Poor. Assets $600,000.

HOMES IN GOOD LOCATION FOR MERCHANTS AND RAILROAD MEN.

I have a number of lots in Ewing's Grove addition and will sell them on reasonable terms. Houses built on partial payment plan.

LOUIS F. CURDES,

Rooms 3 and 4 Pixley-Long Block.

No Excellence Without Great Labor,

And no genuine, bona fide going-out of business sale without remarkable reductions. SAM, PETE & MAX are going out of business. Every dollar's worth of their stock must be turned into cash, and that quickly. The price tags are marked with that in view. We'll not dilly dally with the job. You'd better not wait about your coming if you want your share of the good things we're distributing among the people hereabouts. A few dollars gets suits and overcoats that cost many heretofore. Many are taking advantage of the opportunity to save money on good clothing, while a few are content to call it "another advertising fake." The few should join the many with a few of their dollars instead of the many they must spend anywhere else for equal qualities.

Goods exchanged or money refunded.

Sam, Pete & Max CLOTHIERS. 58 CALHOUN ST.

The Evening Sentinel.

MONDAY, MARCH 12, 1900.

OUR TELEPHONES.

Business Office..... 173
Editorial Rooms..... 650

THE WEATHER.

Chicago, March. 12.—Forecast for Indiana: Partly cloudy with possibly showers tonight and in east portion Tuesday; warmer tonight; increasing southerly winds.

LOCAL NEWS.

Mrs. A. Bulger is in Chicago for a few days on a visit with friends.

A son has been born to Mr. and Mrs. Edward Davis, of Brooklyn avenue.

Don Hayden, of the Indianapolis Press, spent Sunday with his parents in this city.

The Edmunds Electric company have completed the work of wiring the Concordia Lutheran school.

A meeting of the Women's Christian Temperance union will be held in the Berry street M. E. church on Tuesday afternoon at 2:30.

There will be a meeting of the school board this evening, when plans for the addition to be built on the Hamilton school will be viewed.

On Sunday afternoon, March 25th Rev. A. W. Allen will make an address to the union men of the city at the West Jefferson street Church of Christ.

Architect Henry Meyer is preparing plans for a new school house in Maples. The school will be of brick and stone and will be constructed in the spring.

Joseph J. Adams, who has been a patient at Hope hospital, suffering from pneumonia, is recovering and has been removed to his home, 70 Harrison street.

There will be a special meeting for women only at the West Jefferson street Church of Christ tomorrow afternoon at 3 o'clock. Rev. E. W. Allen will speak on "The Better Part."

Dr. Charles Bock, resident physician at the Indiana school for feeble minded youth, is reported critically ill at that institution. His parents who reside at Argus, are at his bedside.

The economic league will hold a meeting in the Commercial club rooms on Tuesday evening for the purpose of electing officers. The club will meet frequently and discuss the leading questions of the day. There are about one hundred members in the club.

The painters and decorators have completed their work in the building to be occupied by the new Fort Wayne club, and this morning workmen began laying the carpets and linoleums. It is expected that the opening of the club will occur the last week in March.

The men's meeting at the West Jefferson street Church of Christ on Sunday afternoon was well attended. Rev. E. W. Allen's theme was "Samson in the Toils." In the sermon Rev. Allen showed the temptations and weakness of the athlete and drew an excellent moral lesson from the picture. Musical selections were given by Prof. Harshman on the organ and Harry Stouffer on the cornet. The singing was led by H. W. Jensen. The subject of the sermon this evening will be, "Jesus the Examplar of Courage."

The eighteenth annual meeting of the Northern Indiana Teachers' association, which will be held in Logansport on March 29, 30 and 31, will be attended by about one hundred and fifty teachers from this city. Miss Alice E. Hall, of this city, who is president of the art section, is at present engaged in making a collection of the work done by pupils in the city schools, which will be on exhibition. Supt. J. N. Study, of this city, the new president of the association, will be inaugurated. The musical section is in charge of Prof. William Miles, musical director of the city schools.

REV. DORN WILL COME.

Rev. B. Dorn, of Belleville, Ill., has notified Prof. August Crull, of Concordia college, that he will accept the call recently extended him and fill a chair in the faculty of the Fort Wayne institution. Rev. Dorn succeeds Professor Duemling, who is now in Milwaukee, and expects to arrive in Fort Wayne Easter Monday to begin his duties.

FLOUR, POTATOES, MEATS, BUTTER AND EGGS.

White Foam Flour, $3.50 bbl.
All best City Flour, $3.75 bbl.
Fresh Buckwheat Flour, 10 lb sack, 35c.
Vermont Maple Syrup, 75c gallon
Best Michigan Potatoes, 55c bushel
Best Sugar Cured Hams, 12½c lb.
Best Picnic Hams, 8c lb.
Fine Breakfast Bacon, 9c and 10c pound.
Yellow Denver Onions, 15c peck.
Choice Louisiana Cracked Rice, 3c lb.
Best Country Roll Butter, 24c lb.
Fresh Country Eggs, 15c doz.

WHITE FRUIT HOUSE.

Warren Wolneke, of Chicago, is visiting relatives in the city for a few days.

Dr. Bock, of the feeble minded institute, is quite ill with pneumonia. The attending physician hopes for no serious results.

ONE MAN IN POLICE COURT.

There was a train climber in police court this morning, and so surprised was Mayor Scherer to see a prisoner in the docket that he immediately assessed a fine of $1 and then gave the man a chance to leave the city without settling. For the first two weeks in March the police court has set a new record and indications are that the month will end with little justice work done by the mayor.

ALBERT BLACK IS CHOSEN

MILAN DEMOCRATS NOMINATE HIM FOR TRUSTEE.

More Than Two Hundred Voters were Present—Hon. J. M. Robinson Endorsed.

The democrats of Milan township held a largely attended and enthusiastic mass convention at Milan Center Saturday last and nominated a township ticket. There were three candidates for trustee and 224 votes were cast. The candidates were Albert Black, William Ringwalt and Andrew Roschart. Mr. Black received 104 votes on the first ballot, and on the second ballot was nominated. Mr. Black is well known in Fort Wayne, where he lived while acting as deputy sheriff for George Vlberg. His friends are certain that he will be elected. The balance of the ticket chosen is as follows:

Justice of the Peace—Adlo Rausom.
Constable—Jacob Miller.
Assessor—William Nuttle.

Stephen Heath was chosen one of the members of the township board of supervisors.

Strong resolutions were adopted endorsing Hon. James M. Robinson's candidacy for a third term in the national house of representatives.

Among the candidates who attended the convention were J. C. Huegenard, Frank Whitney, William Eggemann, Charles Griebel and William A. Spindler.

The democrats of Cedar Creek on March 3 also adopted resolutions endorsing Congressman Robinson's candidacy. Jerry Kloppenstine was nominated for trustee. Charles Fishburn for assessor, and J. R. Moudy, Frank Moss and B. F. Frederick for advisory board.

NOTICE.

To all my friends and old customers, that I have opened a news depot and stationery store, etc., etc., at 19 West Wayne street. All daily and weekly newspapers, illustrated periodicals and magazines always on hand. Subscriptions taken for any publication. Papers delivered to all parts of the city. Orders taken for books at publishers' prices.

Special bargains to be announced later.

Please call. All persons having subscribed for papers or magazines with Stahn & Heinrich will be supplied regularly as heretofore by,

Yours truly,
OSWALD STAHN.

Our Pepsic Bread cannot be surpassed. See that it has a red label. Model Steam Baking Co. 13&15

SHOE MAD!

That's what the people were Saturday at Thing's. Such a crowd. Still, the people don't mind that. They know Thing's bargains are worth it.

Ladies' Rubbers, 10c and 15c.
Ladies' Candee 50c Rubbers, 35c.
Men's Rubbers, 19c, 35c.
Men's $3.50 Candee Rubber Boots $2.49.
Men's $3.25 Pebble Leg Candee Boots, $2.25.
Ladies' $1.00 Storm Alaska Overshoes, 49c.
Misses' 40c Candee Rubbers, 25c.

All the month of March Thing's will be a busy store. You can't be an old-style shoe man and get there these days. Thing's a hustler and the customers get the benefit.

S. B. THING & CO.,
32 Calhoun St. Large Red Boot.
H. B. TOBEY, Manager.

THE ONLY PLACE!

For Confirmation Goods of every kind, at lower prices than anywhere else, go to

THE PEOPLE'S STORE.

It is estimated that 18,000,000 tons of coal are imported into London every year, of which amount 7,288,000 tons come by sea

MORE WAR.

Thousands Killed---Great Battle Will Continue All This Week at Meyer Bros. & Co.

For the past week at Meyer Bros. & Co., Dr. Dorment has waged a war against that minute but deadly enemy of mankind, the germ. During this time hundreds have called to see and get his mechanical wonder—the Dr. Dorment Combination Vaporizer, which Meyer Bros. & Co. say positively will cure Catarrh, Deafness, Asthma and lung troubles. Also to take advantage of his liberal offer of a trial treatment and a thirty days' course of medicine free. With this wonderful instrument all the air passages are thoroughly, but gently, dilated, or spread open, and while in that condition any drug known to the medical world, whether a germ destroying preparation, an oil, an ointment or a watery tincture, can be applied in actual substance to all the diseased parts of the head or throat or in the innermost cavities of the lungs just as easily as you can apply an ointment to a sore on the hand.

Meyer Bros. & Co. say:

"We wish to state to all sufferers from the above named disease that there is no question about this instrument doing all that Dr. Dorment claims for it, as it has been proven by the hundreds, who purchased instruments from the doctor while in this city last November, calling at our store and making the broad statement that they have been to a certainty cured of these various diseases by the use of this wonderful instrument; and knowing of the many frauds on the market, we are anxious to have every sufferer from these diseases try this wonderful treatment, which we guarantee. We would ask you not to be skeptical and say that it is impossible until you have made a thorough investigation."

CARD OF THANKS.

The family and relatives of Mrs. Christina Kopp, deceased, desire to take this means of expressing their thanks to the many friends who so kindly aided them during the sickness and at the death of Mrs. Kopp. May they reap the reward which we are powerless to bestow.

A. C. AURENTZ

OPENS THE SODA WATER SEASON AT 18 W. BERRY STREET.

No Etherial Substances Used in the Preparation of His Drinks—His Opening Yesterday.

Mr. A. C. Aurentz, always in the forefront of progress, opened up his soda fountain for the season yesterday, and the way it was patronized was evidence that the people believed in this particular sign of spring. Mr. Aurentz has prepared for another season of fame for his soda water, so justly appreciated in the past, and the fact that he was kept busy all day yesterday shows that the reputation of his delicious beverages continues. Mr. Aurentz's soda water is always good, for the ingredients are pure. No etherial substances are used, the pure fruit juices only entering into the composition of the drinks, so that there is never any evil or unpleasant after-effect.

Mr. Aurentz says that, while the price of soda water has been advanced by agreement, there is nothing in the nature of a combine among the dealers. The plain facts are that the cost of all the ingredients of soda water and ice cream has almost doubled, and it was necessary to meet the advance to maintain the trade.

Try our "Brain Bread," made from Purina Health Flour by the Model Steam Baking Co. Ask your grocer for it. 12&14

IT BOOMS.

Thing's Great March Clearance Sale. It's a case of cleaning up all odd lots for spring. Last week was a corker at the busy store; in fact, a record breaker. Why is it? Bargains, of course.

Ladies' Shoes, 50c, 60c, 75c, 99c.
Ladies' Shoes, worth twice the amount that we are selling them for, $1.25, $1.49, $1.99, $2.22.
Babies' Shoes, 5c.
Children's Shoes, 25c.
Boys' fine Dress Shoes, 99c.
Men's Shoes, 99c, $1.25, $1.49.
Ladies' Overgaiters, 10c.

It pays to be a live shoe man. That's why Thing leads all others.

S. B. THING & CO.,
No. 32 Calhoun St., Large Red Boot.
H. B. TOBEY, Manager.

We clean and adjust your bicycles for $1.00.

We also make a specialty of repairing and enameling bicycles at reasonable prices.....

Largest line of New Standard make bicycles ever brought to Fort Wayne---over 400 of them. see them at

KOEHLINGER & BAUER,
31 E. COLUMBIA STREET.

A WIZARD!

ST. FRANCOIS, III.

(A Young Man With Strange Power) Known as the Young Esoteric Enchanter,

ADVISER, MEDIATOR, HEALER,

From the Temple of Mystic Animation and Electric Burning Fire of India (the only NATURAL one in the world) can be consulted regarding ANYTHING, meaning your business, concerning the

Past, Present or Future

He even tells your full name, exact surroundings, conditions, desires, hopes, fears, etc., without asking you a single question. Tells you the truth, regarding yourself or anyone else. Acts, thoughts and intentions of anyone, even miles away. How to control anyone or anything and obtain result you have been seeking. Also what you can expect and when to expect it. He understands all natures (no matter how deep)—is ACTIVE as well as sympathetic—and if troubled over any condition or the condition of anyone else, he not only tells you the cause, but ST. FRANCOIS removes the cause, that your desires may be satisfied, in love, marriage, divorce, health, property, changes, law-suits, claims, business, family troubles, reuniting separated, etc. Tells WHO and WHEN to marry.

Diseases positively cured without medicine or the surgeon's knife, OR NO PAY.

Regular Consultation Fee, 50c and $1.00.

EVERYTHING PRIVATE
NO SIGN.

Hours—10 a. m. to 8 p. m.

Special appointments any hour—day or night.

LOCATED 46 EAST JEFFERSON ST.

The Whitely Exerciser

A daily necessity to every man and woman of sedentary habits.

RANKE & NUSSBAUM,
Pharmacists, 88 Calhoun St.,
SOLE AGENTS.

F. J. Zimmerly & Co.,

Plumbing, Steam and Gas Fitting, Electric Wiring.

GAS AND ELECTRIC FIXTURES.
No. 141 Calhoun Street.
'Phone 207.

SATISFACTION BOUQUET is used by society people because it is the best. TRY IT. For sale by all druggists.

MONEY TO LOAN

On Real Estate or Personal Security. C. F. Pfeiffer, Rooms 6-7, Bass Block. 2-tf

Subscribe for The Sentinel.

—THE—
CITIZENS TRUST COMPANY,
Cor. Berry and Clinton Sts.
CAPITAL $200,000.00.
3 Per Cent. Interest Paid on Deposits of.....
One Dollar
—AND UP.—
LOANS—Made on farm and City property at low rates.

Items OF Interest

New Silk Waists.

We have, without question, the best value shown.

OUR $5.00

Line of all Silk Taffetas, in Blacks and Colors are beauties. They are handsomely corded and perfect fitting. You should see them. Other grades at

$3 98 and up to $7 50

Ladies New

Neckwear.
New Skirts.
New Suits.
New Petticoats.
New Spring Jackets.
New Muslin Underwear.

We can save you money.....

TAFT.

DR. S. H. HAVICE,
Practice Limited to
Eye, Ear, Nose and Throat
Office hours:—8.30 to 12 m., and from 2 to 4 p. m.
26 W. WAYNE ST. TELEPHONE 252.

The Cook...

Should have a steel range. You can well afford it. You'll have better meals, and the cook will have a better temper, and stay by you longer. It will pay for itself in a short time by saving fuel. There are innumerable reasons why you should have one, and not a single reason why you should not. The prices of our ranges range from the size of your pocketbook to the size of your neighbors' pocketbooks—the neighbor who is more well-to-do, as well as the one who wishes he were. We sell the STEWART and the BORN STEEL RANGES, and carry both lines in four sizes, either with or without reservoir, just as you prefer. Call and see them.

Seavey's UP-TO-DATE HARDWARE STORE.
Both 'Phones, 149.
19 and 21 West Main Street.